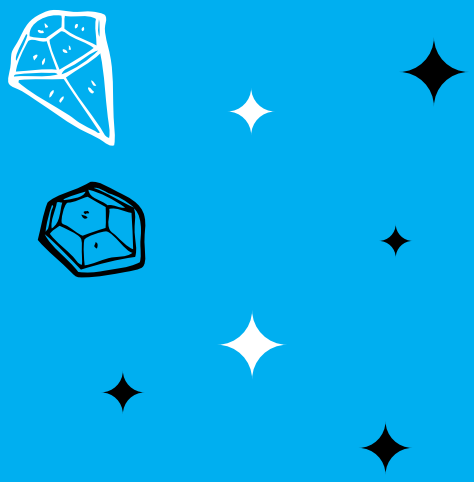

ONLYFANS FOUNDATIONS

HOW TOP MODELS SETUP FOR SUCCESS

BY OISIN TI.

ABOUT THE AUTHOR

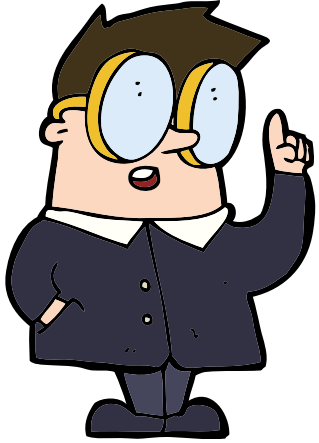

Hello and welcome.

My name is Oisin and I run an OnlyFans agency called Total Influence.

We manage a small number of girls in the top 1% of OnlyFans creators.

I have three years of experience in the online camming industry, and I've been running successful OnlyFans accounts since 2019.

Also, I have over five years of experience in online marketing.

I know how to start, grow, and run OnlyFans accounts.

Since the CoronaVirus, everyone wants to start an OnlyFans. But 99% of them fail.

Why? They don't know business. Marketing, Sales.

I DO.

That's why I've written this e-book, as well as started the OnlyFans.guide website because:

1) I don't have the time or capacity to onboard more clients into my OnlyFans agency

2) I want to help people who are just starting because without a high-level view and understanding of certain concepts and processes most new girls are doomed to fail!

MY STORY...

Digital Marketing

At the time of writing, I'm at the ripe old age of 31.

Let's step back in time to when I was 21...

I worked for a traditional digital marketing agency. Social media was fairly new and most companies still did not know how to utilize it correctly.

My job was to grow and run social media accounts for my companies clients. I learned all sorts of insider industry secrets about how to grow and go viral on social media.

We're going to see why social media is so important in the coming lessons.

Online camming

In 2016 I was dating a girl who eventually told me that she tried camming in the past but could never get much attention to her room DESPITE being a very attractive girl.

I decided to use my social media skills and knowledge to drive traffic to her cam room.

After a few weeks of learning, we started to make crazy money together, and soon $200-$500 days were normal!

I scaled that business and began to help out other girls with their rooms...

But eventually, I became disillusioned with the cam industry and some of the tricks and stunts the major cam sites were pulling... making it almost impossible to succeed for new girls.

So when OnlyFans came out I thought the platform looked really promising...

MY STORY CONTINUED...

OnlyFans & running Total Infulence

I already mentioned that currently, we run OnlyFans pages for a small number of girls in the top 1% of OnlyFans creators.

However, this was not always the case.

In the beginning, we used to grow beginner accounts and scale them to earn $1,000 - $10,000 a month.

I used my secrets and knowledge that I learned running social media accounts and driving traffic to online cam rooms to EXPLODE our clients OnlyFans pages.

Now, in 2021 I am going to reveal the secrets, strategies, and processes I learned over the past 10 years so that YOU can be successful on OnlyFans.

****Disclaimer** Like everything in life there are NO free tickets.**

I'm giving you the secrets and my knowledge but I'm not running your OnlyFans page FOR you.You still have to put in the work and apply the knowledge - and in the BEGINNING, it's a LOT of work you need to do...

You WILL be able to scale that back later.My advice: Put in the work NOW and reap the rewards forever...

THE TEAM

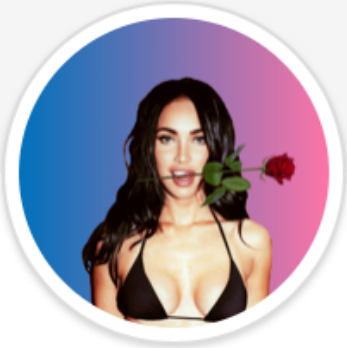

ROSEDOLLARZ

I've teamed up with **ROSEDOLLARZ** to being you **BEST** content on some more advanced topics like, Reddit, Branding, Psychology, Viral Traffic, Security & Privacy and more.

This book covers the FOUNDATIONS of OnlyFans success.

The advanced content is only for people who are **SERIOUS** about OnlyFans - people who are willing to put in the work and reap the rewards.

Rose has over 7 years of experience in the fashion modelling and SW industries in NYC, LA, and Miami.

She's a top 0.1% model.

In her first month on OnlyFans in 2019 she made over $27,900

I will recommend her content at points in this book where it's most relevant.

ABOUT YOU

YOU are going to be the star of this show.

So before we jump into the lessons the most important foundation is to think about YOU & YOUR BRAND.

- How much time are you willing to invest?
- What type of content are you comfortable posting?
- Are you OK with your content potentially being leaked?

My advice is don't even start if you're not willing to put in multiple hours per day in the beginning.

You don't have to reveal your face or post nudes, but it WILL be harder if you're unwilling to do those two things.

Always consider when putting content online that it could potentially be leaked.

Once you've put some thought into that and you're ready to progress

You need to think about your CONTENT, CHARACTER & PERSONALITY

- What kind of niche do you want to be in? you MUST focus on a niche(or multiple niches)
- What kind of personality do you want to come across as?
- What's your back story if any? (people love stories)

ABOUT YOU CONTINUED...

Here are some popular niches:

- girl next door / normal girl
- BBW / chubby
- dominatrix
- findom (financial domination)
- boy & girl
- asian
- ebony
- MILF
- ass / big ass
- boobs / big boobs
- tiny boobs
- squirting
- fitness

There is an unlimited number of niches but some niches (like those listed above) come with audiences who are looking for that niche already!

Here's an example of a complete, thought out profile:

Niche(s): Asian, girl-next-door

Content Types: Pics & Videos

Content: No face shown in profile or posts but face shown in expensive custom content. Nude & lewd content. Solo masturbation, solo play with toys

Personality: shy & introverted, but kind, talkative & fun

Story: student struggling to pay bills

NICHE SELECTION

You naturally fall into some niches based on your physical attributes, ethnicity, and so on but you can also select niches.

Findom (financial domination) for example is a very popular niche right now with a large audience on Twitter.

Who does well in this niche? Anyone can do well in this niche but young (18-23) fit, pretty girls are killing it in this niche right now.

A lot of older rich men are looking to be financially dominated by pretty young girls.

Naturally, most girls will fall into the 'normal girl/girl next door' niche and this is also a GREAT niche.

In this niche, you focus on the fact that your ARE a normal, relatable girl, you engage more with your subscribers in the DM's and ask about their day.

Regardless of which niche you naturally fall into and which you select the important part is that you SELECT and put some thought into this critical component to your success.

YOUR PERSONALITY

What personality do you want to convey to your audience?

Are you a fun-loving, bubbly girl who always has a smile on her face? Or are you a no-nonsense dominatrix who demands payment before even speaking to a subscriber?

Focusing on the normal girl niche, it's best to always come across as happy.

A lot of men on OnlyFans are looking for girls who radiate happiness and femininity because their wife at home is not providing that!

TARGET AUDIENCE

The reason for thinking about this stuff is so that you can BE EXACTLY what your target audience is looking for.

You need to think about your ideal customer, put yourself in their shoes, and think about what they are looking for.

For our Asian girl next door profile, the target audience would be men aged 25-40 without much experience with girls who are looking for that 'girlfriend experience'.

If you want to go IN DEPTH into:

✔ **Selecting a profitable niche**
✔ **Personal branding**
✔ **Newbie mistakes to avoid ...**
✔ **And more...**

Then check out OnlyFans FUNDAMENTALS

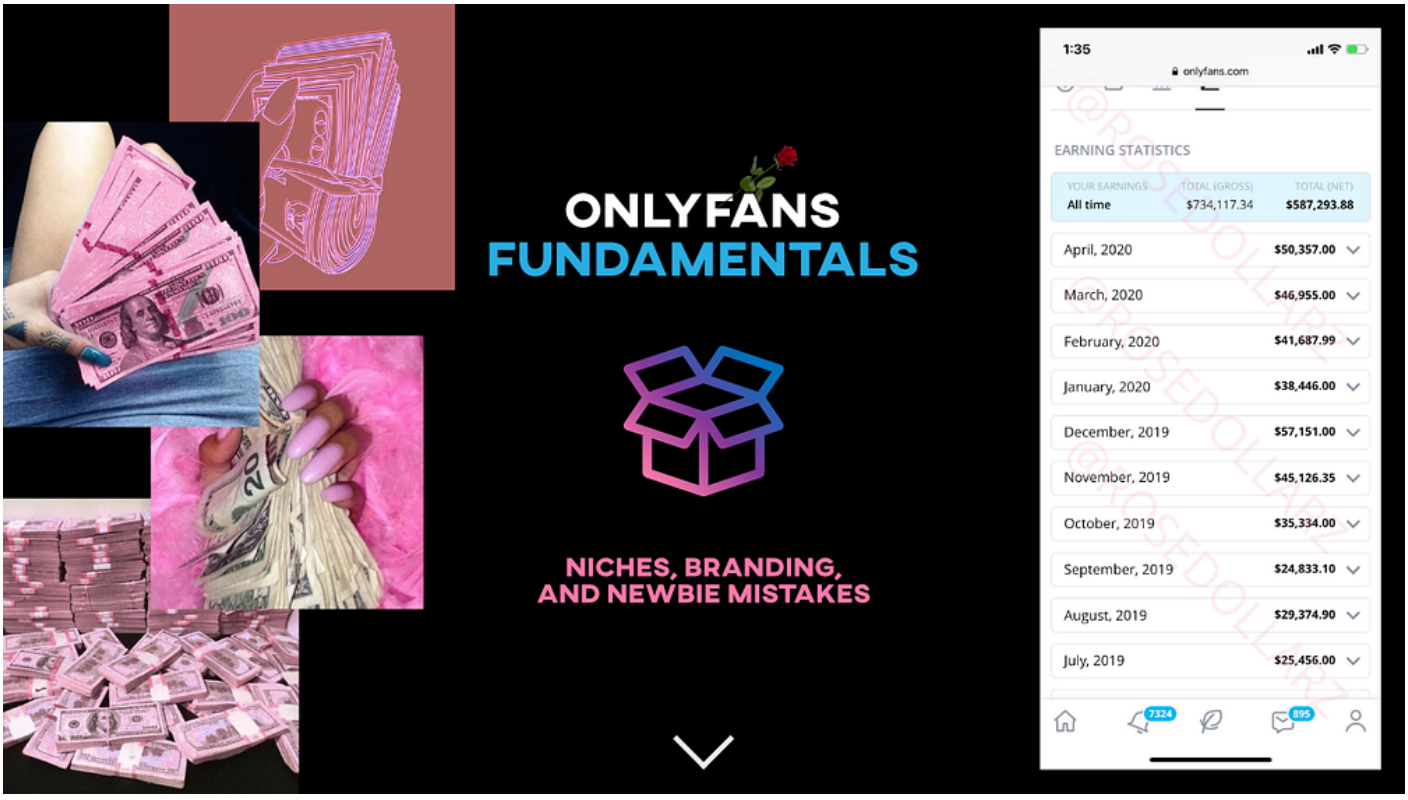

CLICK HERE

YOUR ONLINE IDENTITY

We recommend all of our models to create a new 'online identity'.

This is to keep a separation between 'real-life' and 'OnlyFans business'. This is business after all, and you need to treat it as such.

A new, fresh email account will help to establish this separation as well as helping with organization. To get a new dedicated email account - just use Gmail (don't include your personal name, etc in the email address…).

You can link this new account with a new phone number you can also get for free from Google Voice.

Using a new phone number (just for OnlyFans) keeps this new email account entirely separate from your personal life.

If you link your personal phone number yo your new email account… we'll now you have a link between your 'OnlyFans business' and personal life… you don't want that!

The Google Suite

We recommend you use the Google Suite of products to organise your online identity & content.

Gmail, Google Drive & Google Sheets are all really useful free tools for managing your online identity and content.

(For a bit more convenience you can use the Google Business Suite for less than the price of a Starbucks coffee per month, they also give you a new free phone number.)

YOUR ONLINE IDENTITY CONT...

(Also you can count Google Business Suite as a tax-deductible business cost!)

***** Keep this email account & phone number separate from your private life. Don't sync your contacts if prompted to do so*****

Your Online Name

The next step in creating your online identity is choosing a username that's short & memorable that you can use across ALL of the social media accounts (and OnlyFans of course, Lesson 08) we're gonna discuss in the coming lessons.

Why keep the name short? Because you want to use the same name across all social media (it's your BRAND) and some platforms like Snapchat limit your username to 15 characters.

You want to have the same username across:

- Insta
- Twitter
- Snapchat
- Reddit
- Telegram
- Tiktok

More detail is coming in Lesson 08 and 09 on social media platforms and profile optimisation.

YOUR ONLINE IDENTITY CONT...

Creative block? Try these free tools for generating names & inspiration!

- http://www.namenerds.com/uucn/porngen.html
- http://pr0nname.com
- http://pimp.name/female-porn-star-name-generator/
- https://www.pornpics.com/pornstars/list/

And any other social media you use for OnlyFans. But those are the main ones.

Username Requirements

Your first choice username might not be available on all platforms.

To solve this simply try adding an underscore(_) or hyphen(-) somewhere in the username.

Each platform has different requirements for their username so you can use NameVine.com to check the availability of a username on multiple platforms at once (except Snapchat & Reddit, you gotta check those manually).

Besides the availability of the username and the requirements of each platform...

Branding your username

Remember that the reason for creating the same username across all these platforms is because your username is part of your **branding**.

YOUR ONLINE IDENTITY CONT...

If you can make your username related to your **niche, brand, and personality** - great!

For example ‘lilykawaii’ is a very successful OnlyFans model and her username includes the word “kawaii” - which is her niche, her niche is Kawaii/Cute/Girl-next-door kinda vibe.

If your niche is BBW maybe your username could be “bbwprincess” and so on.

In lesson 06 we’ll talk about using free tools like Google Drive, Google Photos, and Google Sheets to help organize your content.

If you want to go IN DEPTH into:

✔ **Cybersecurity**
✔ **How to avoid ever being DOXXED**
✔ **A break-down of every type of OF scammer**
✔ **And more...**

Then check out OnlyFans Privacy Masterclass

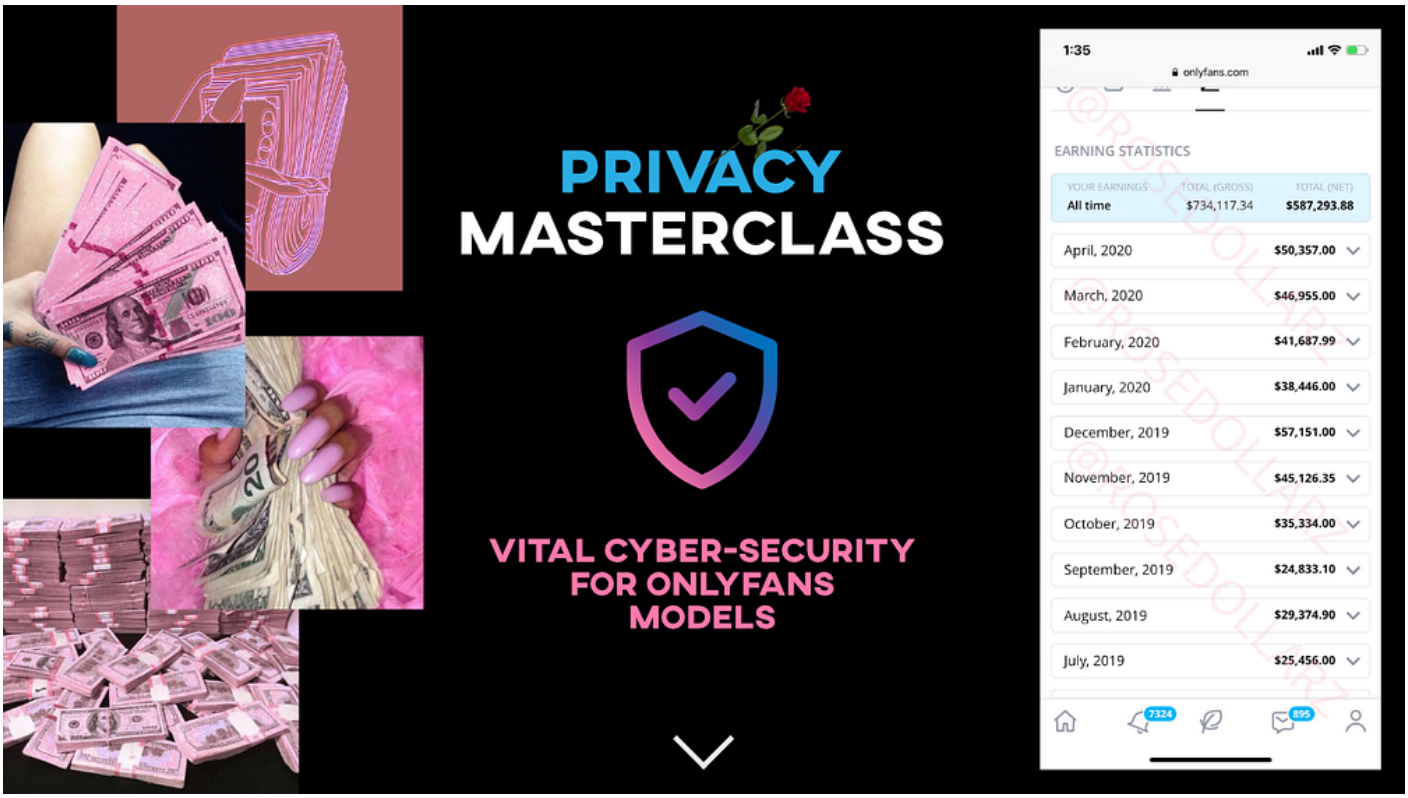

CLICK HERE

LESSONS

01 Why most OnlyFans accounts fail

02 Sales Funnels

03 Traffic Into Your Funnel

04 BAIT: Your Free OnlyFans Page

05 Middle of the Funnel - Paid OnlyFans

06 Content and your Value Ladder

07 OnlyFans

08 Profile Optimization

09 Social Media Platforms

10 Hash Tags

LESSON 01

WHY MOST ONLYFANS ACCOUNTS FAIL

WHY MOST NEW ACCOUNTS FAIL

Before we jump into the lessons let's first understand why most new OnlyFans accounts fail.

The reason most new accounts fail is that they don't understand that the big problem with OnlyFans is that usually PEOPLE ARE SCARED TO PAY UP-FRONT.

Customers don't know what kind of content you have yet (they can't see it) and there are A LOT of scammers on OnlyFans.

So people are not very likely to subscribe to a paid page unless you're already famous, kind of famous, or Instagram famous.

With that in mind, this is JUST ONE on the main reasons why you NEED to be using a free page as well as a paid page.

OnlyFans allows you to have TWO pages.

OnlyFans also allows you to set the subscription price of your page from FREE to $50.

This means that you can have 2 pages:

- 1 free page
- 1 paid subscription page.

CONTINUED...

Another huge advantage of having a free page is that free pages can post Pay Per View (PPV) content to their timelines.

That means you can post photos, photo albums, and videos to your TIMELINE with a caption and a thumbnail and people need to pay whatever fee you set to unlock the content.

This brilliant feature is not available on subscription pages which are not free.

On average my clients make only 20% of their income from subscriptions and the rest is custom content, DM's, tips, PPV content, and so on...

The last major plus to a free page is this:

If you have no free page and someone un-subscribes from your paid page (life happens...) then you have NO WAY TO TALK to that person again unless they re-sub.

If you have a free page as well as a paid page and they un-sub from your paid page you can still talk to them, and tease them with the content on your free page.
Eventually, you can convert them BACK to paid subscribers...

Now that you understand why you NEED a free page let's learn about how to optimize your entire OnlyFans business by modeling a sales funnel...

LESSON 02

SALES FUNNELS

SALES FUNNELS

Guys, it's 2021. OnlyFans is **COMPETITIVE**. You can't just do random stuff here and there and hope to succeed...

You have to understand a little bit about sales, marketing, and social media to succeed.

Don't worry it's actually pretty easy. The most important concept to understand is the **Sales Funnel**.

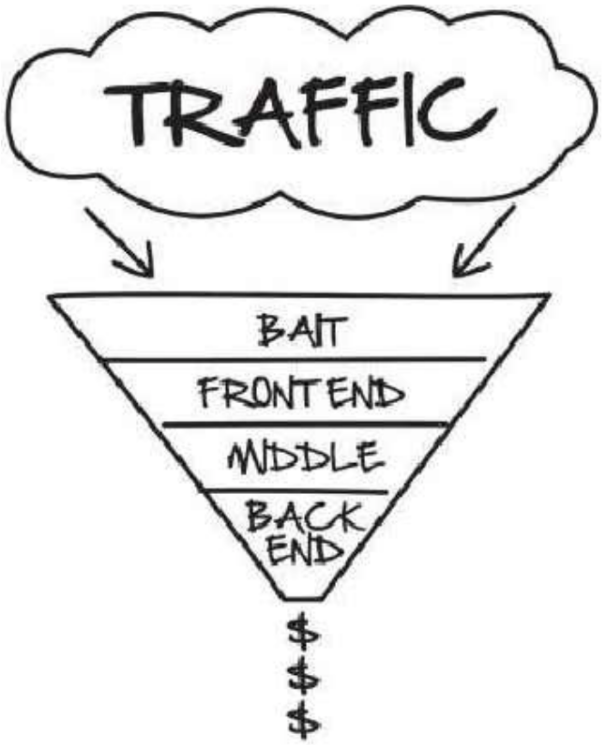

A funnel moves people through the sales process.

The goal is to have them enter the funnel and convert as many of them as possible and have them come back for more.

Another goal of a funnel is to get people to know, like, and trust you enough to buy from or subscribe to you.

Remember when I said the biggest problem with OnlyFans is that people have to pay before seeing your content?

That's not a problem you build a sales funnel because your FREE page will be the BAIT you use to attract your future OnlyFans subscribers.

The free page allows potential subs to get a preview of your content and your personality for free and this allows YOU to move them into your sales funnel...

SALES FUNNELS CONTINUED

You are going to implement a sales funnel with four parts:

- Free OnlyFans
- PPV Content
- Paid OnlyFans
- Custom Content

At the top of the funnel you are driving as much traffic as possible from social media platforms, OnlyFans itself, shoutouts, and dating apps.

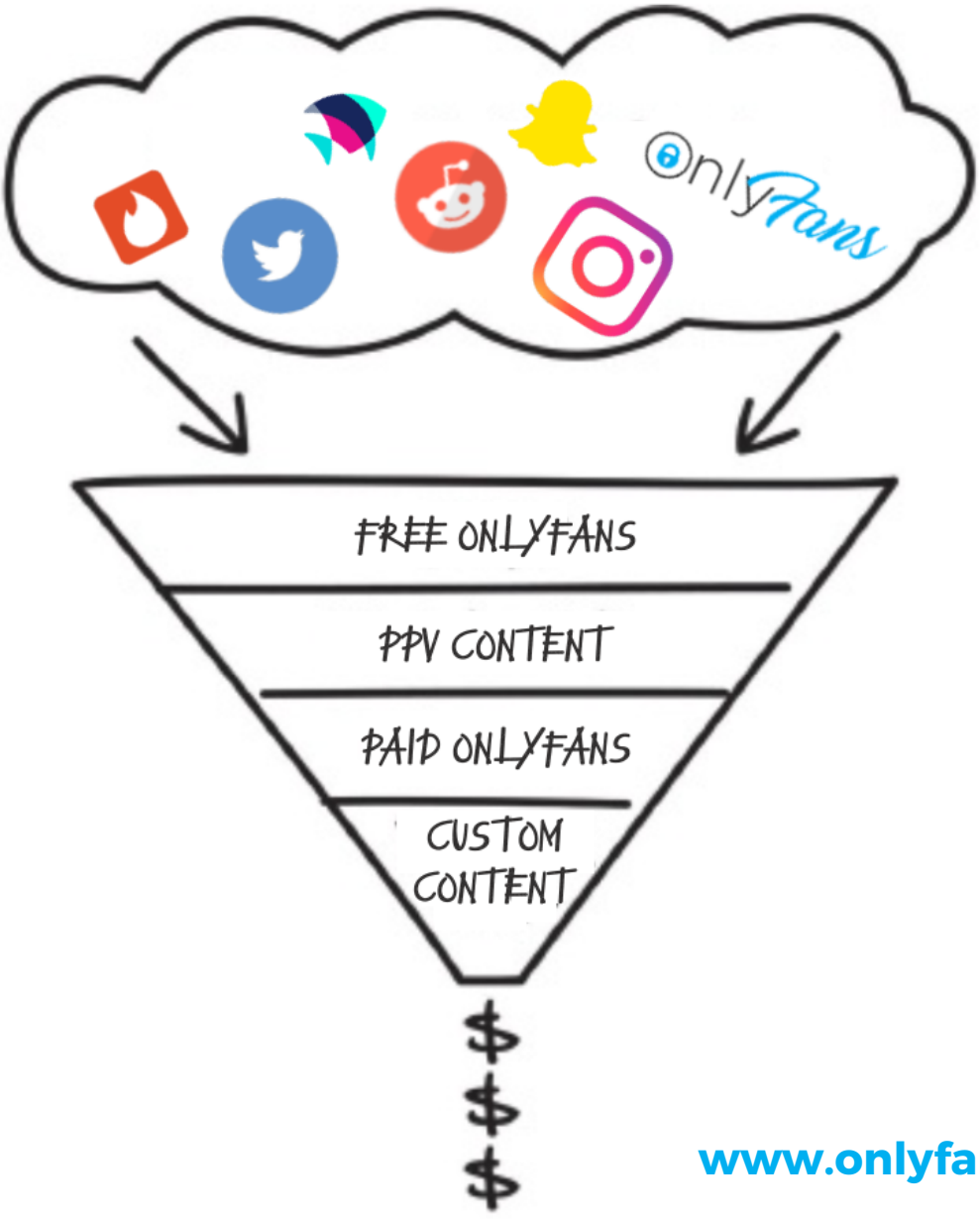

LESSON 03

TRAFFIC INTO YOUR FUNNEL

TRAFFIC INTO YOUR FUNNEL

Not everyone who sees your social media posts are going to subscribe to your free page... and not everyone who subscribes to your free page is actually going to subscribe to your paid page...

That's why you want AS MANY PEOPLE AS POSSIBLE to enter the TOP of your funnel.

Sure, every step of the funnel is important but you have to focus on the top of the funnel first...

To illustrate the importance of top of funnel let's look at the sales funnel of a model I used to work with.

This model was pretty smart - she had a free OnlyFans page which was linked in her Instagram and Twitter bios (via linktree).

And she had a link to her paid OnlyFans in her free OnlyFans page bio... smart.

HOWEVER, she was only promoting on Insta and Twitter, and really she wasn't very active on those platforms...

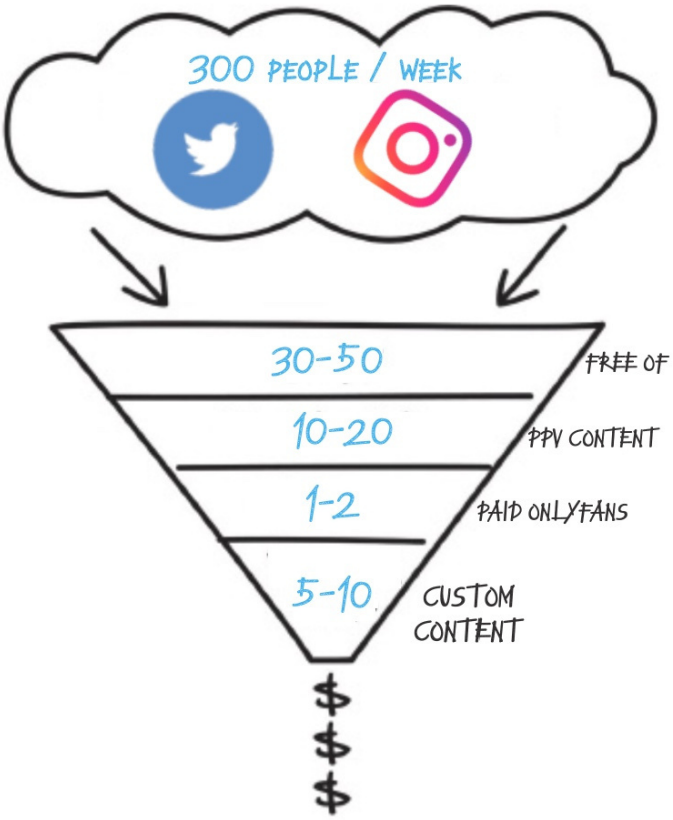

TRAFFIC INTO YOUR FUNNEL CONT...

I did the analytics and it turned out that around 300 new people per week would look at her Instagram or Twitter.

Maybe 30-50 would sub to her free page. And maybe 1 per week would sub to her paid page.

Looking at her sales funnel it's not a bad set-up but this girl was only making around $1000 a month and wanted to make $10,000.

I knew the first thing I needed to address was the amount of traffic entering the top of her sales funnel ⬇

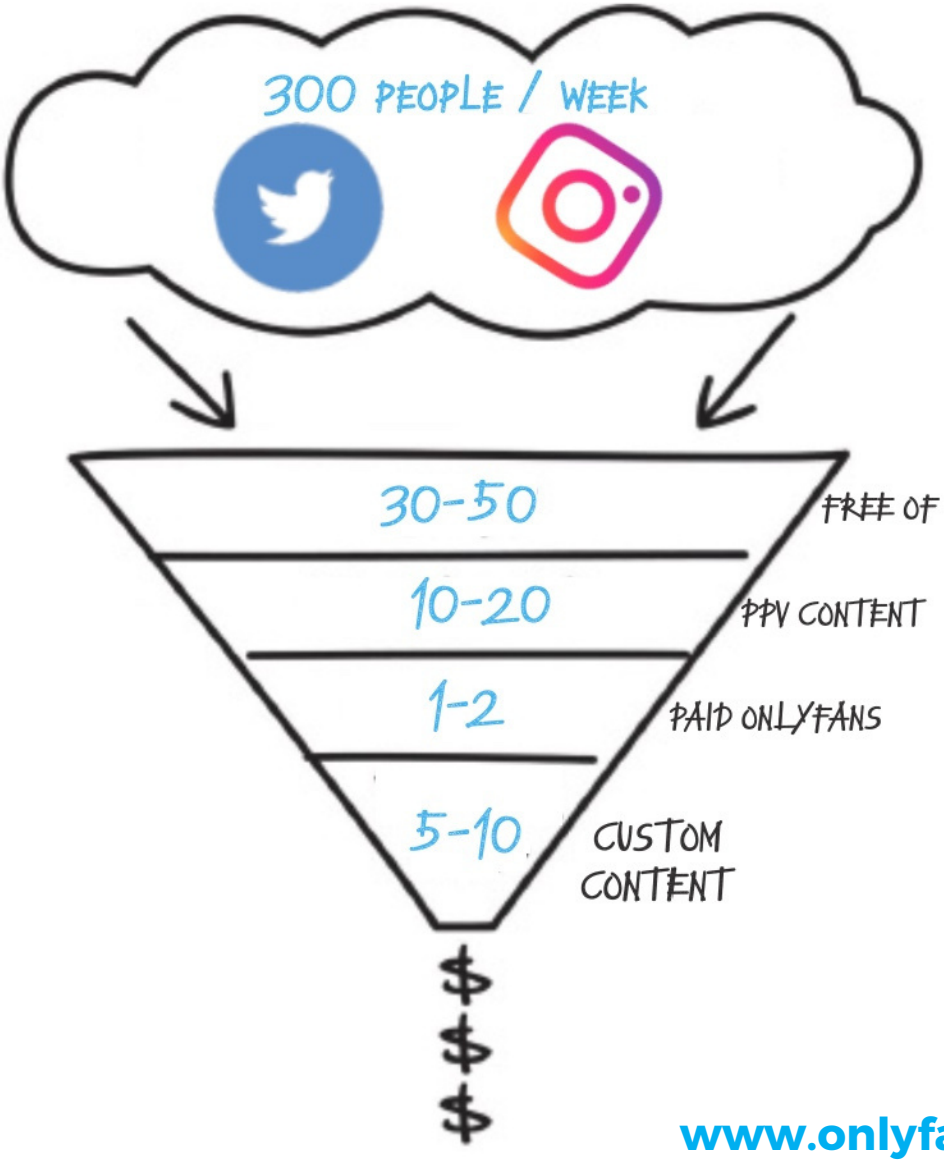

TRAFFIC INTO YOUR FUNNEL CONT...

I began to promote her free OnlyFans page on more social media platforms like Reddit and TikTok.

I added some dating apps - Tinder and Plenty Of Fish...

And I also uploaded some of her content to adult streaming sites like xVideos and PornHub.

Over time, and with some hard work - more and more traffic began to flow through these platforms.

Subscriptions to her free page went through the roof.

A lot of these people subscribed to her paid page and within 6 months she was making $10,000/month.

When she was making $10,000 / month around 1200 people a week were looking at the platforms where her free OnlyFans page was linked...

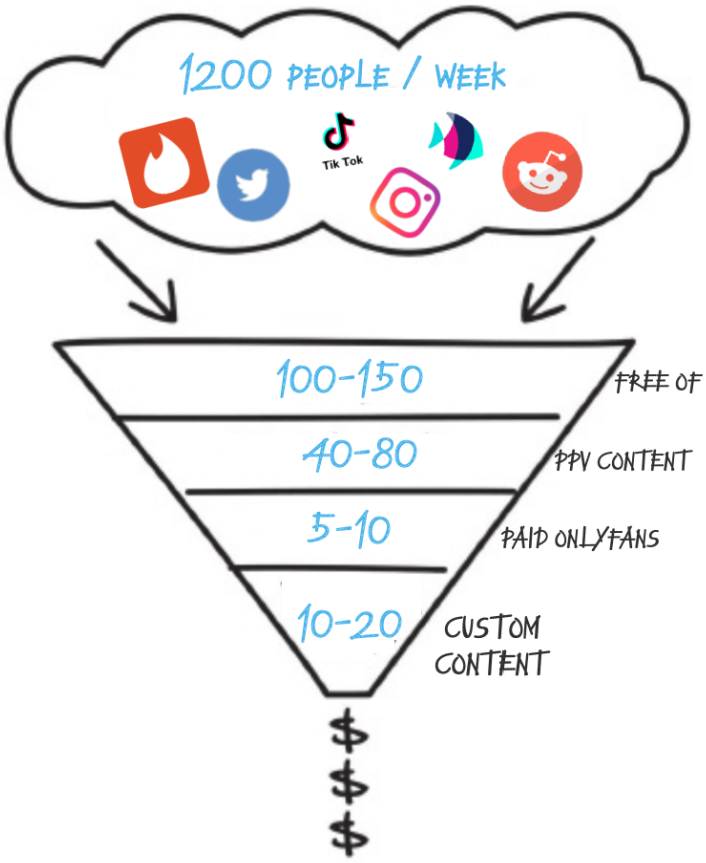

TRAFFIC INTO YOUR FUNNEL

Hopefully, you now see the importance of using as many platforms as possible at the TOP of your sales funnel.

Because ultimately this will lead to more subs to your free OnlyFans page, more people buying some PPV content, more subbing to your paid page, and finally more people buying expensive custom content in the DM's...

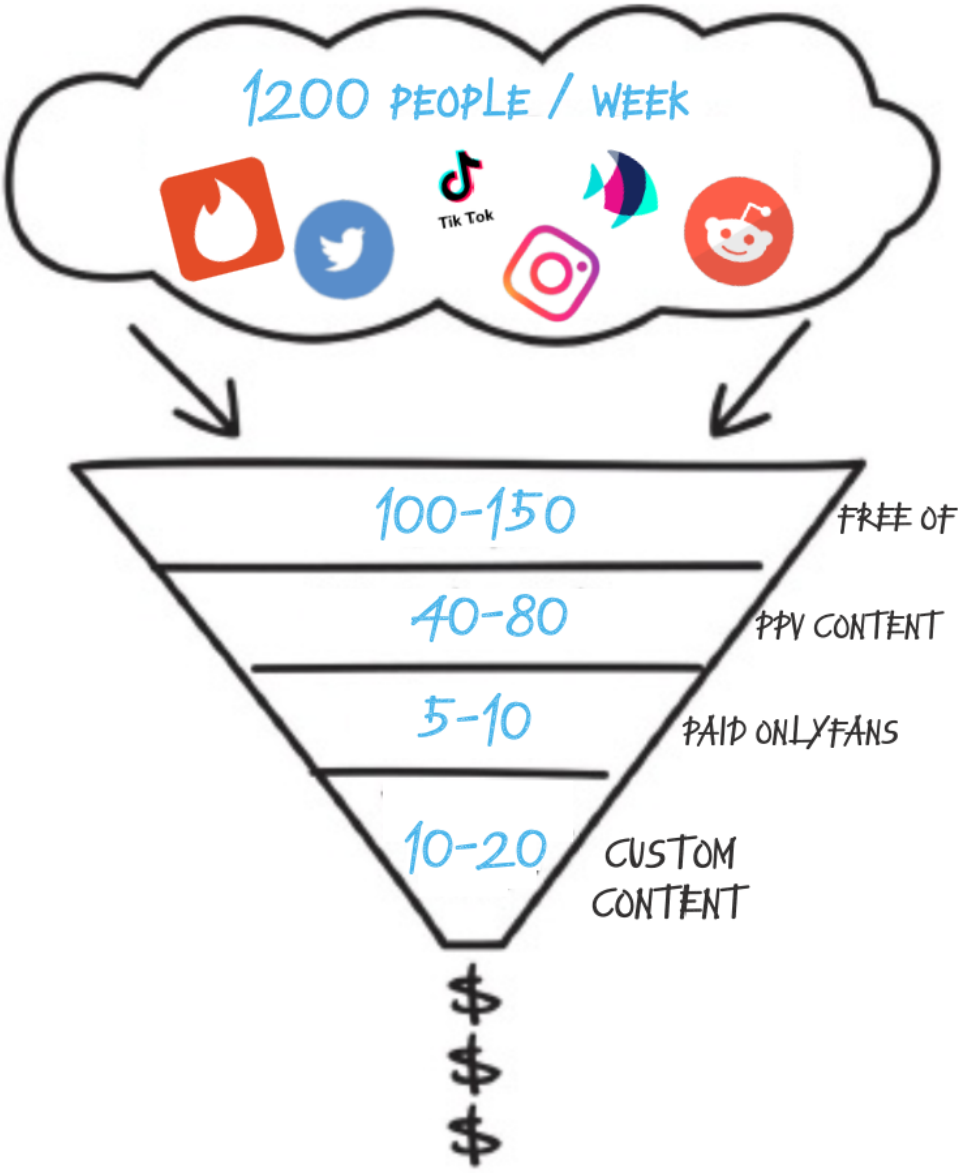

LESSON 04

BAIT: YOUR FREE ONLYFANS PAGE

BAIT: YOUR FREE ONLYFANS PAGE

Your "BAIT" at the top of your funnel is your Free OnlyFans page.

What it's for:

- Sell PPV content on the timeline
- Sell PPV content in the DMs
- Drive people to your paid page (use DMs)

Let's look at monotizing your free page first.

***** Make sure that your FREE OnlyFans account is named (your screen name) & the word “FREE” *****

Here's what you're going to SELL on your free OnlyFans page:

- PPV content on your timeline
- PPV and custom content in the DM's

1. **PPV content on your timeline**

This should be some of your best content:

Content Types: Pics & Videos

THE MOST IMPORTANT THING here is that this is some of your best content (ideally videos) and that you use great CAPTIONS.

Captions: It’s super important that your ‘teaser text’ that goes with your video is on point. It should be playful and exciting. Use emojis.

Thumbnail: A good thumbnail can also really help. Think - 'a horny guy is scrolling through his OnlyFans timeline... what kind of text and thumbnail could make him make an impulsive purchase?'

YOUR FREE PAGE CONTINUED...

Let's look at some PPV posts from some SUCCESSFUL free pages on OnlyFans.

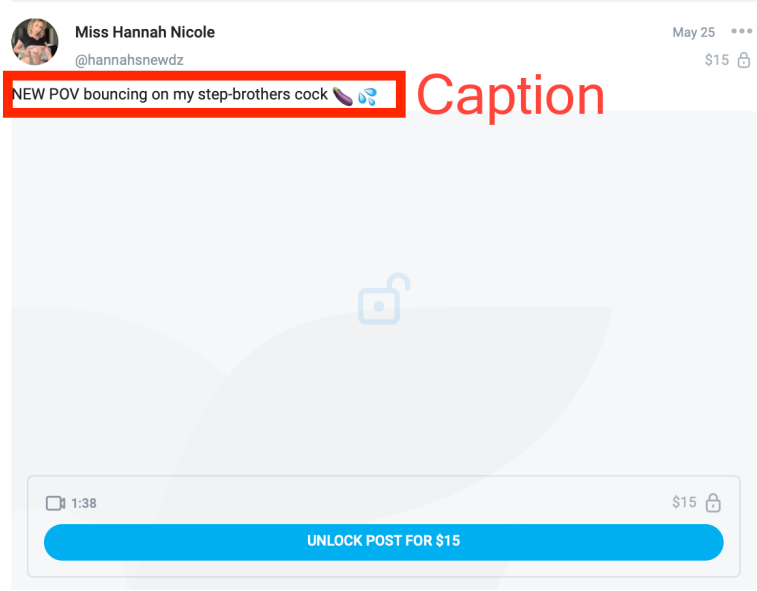

Is this a decent caption? Yeah.

A horny guy might impulsively purchase this video for $15.

It's an exciting caption, she has a 'story' and niche with the stepbrother thing (don't freak out of course it's fake...)

And using emojis in captions is always good.

Long captions can also work - you should try both.

With a long caption, the principle is the same.

You need to think "What could I say here that would make a horny guy make a QUICK, IMPULSIVE decision to buy a video or photo album".

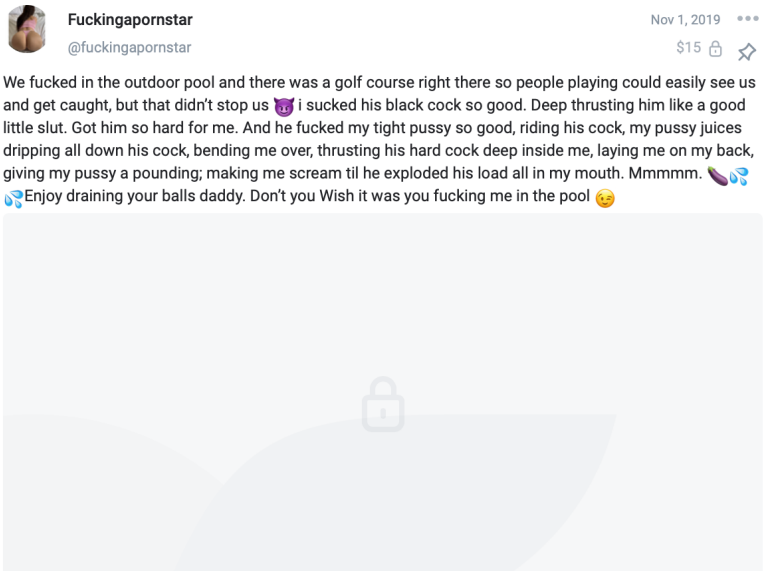

You can make a lot of money from these PPV posts and its PASSIVE income because you just post them to your timeline ONCE and they make money for you FOREVER.

So put some effort into 1) Your content quality 2) Experimenting with your captions and 3) Experimenting with different thumbnails and with no thumbnails (by default the thumbnail is completely blurred out),

YOUR FREE PAGE CONTINUED...

2. PPV and custom content in the DM's

This should be some of your best content:

You can use the mass messaging feature so send PPV content in the DMs.

If you send text+content (pic/video) the text will be unlocked. If you send text ONLY, they must pay to unlock the text

The principle of successful PPV content in DM's is the same as PPV content on your timeline. You need good content and GREAT CAPTIONS. You need to convince a horny guy to make an impulsive decision.

3. Driving people to your paid page

The last objective of your free page is to drive people to the middle of your funnel - your paid page.

How that's done is by posting good content... 'teasing' content... this is the content you post for FREE on your timeline.

You have to post some free content here. You want to let people PREVIEW you for free to drive them to the middle of your funnel- your paid OnlyFans page. But don't give away your best content for free...You want to leave something off the table - full nudes, explicit videos - whatever it is you have to make it so someone HAS TO PAY to see your most explicit or best content.

Once your content is set-up like this naturally some people will subscribe to your paid page to see your best content out of lust and curiosity. BUT you also need to actively drive people to your paid page too.

Let's look at how you can DRIVE traffic to your paid page...

If you want to go IN DEPTH into:

✔ **Writing money making captions**
✔ **Creating irresistible Thumbnails**
✔ **Using Male Psychology to sell**
✔ **And more...**

Then check out Top 1% Mindset

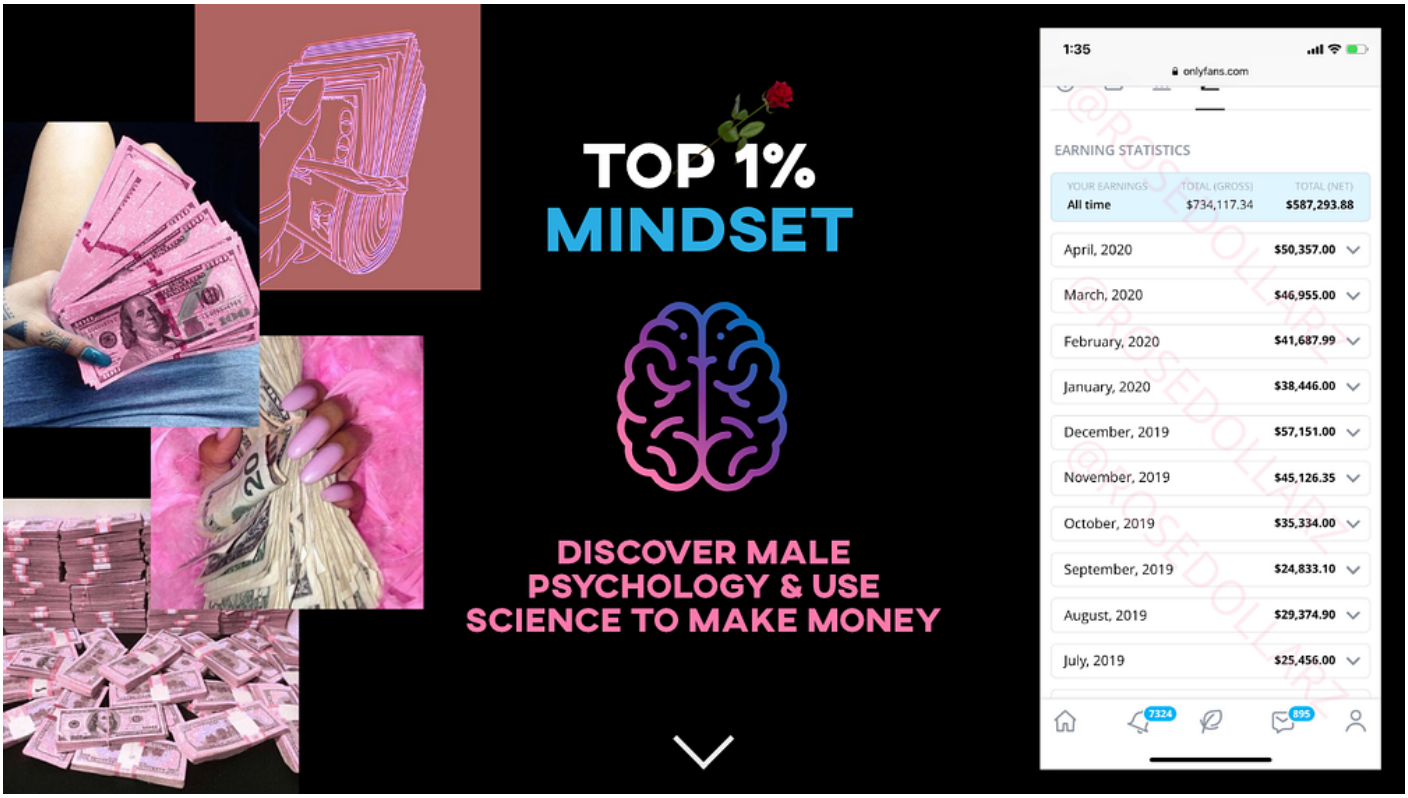

CLICK HERE

LESSON 05

MIDDLE OF THE FUNNEL - PAID ONLYFANS

MIDDLE OF THE FUNNEL - PAID OF

A great way to move people from your free page to your paid page is by engaging in the DMs.

Set up like this:

- Keep your FREE OnlyFans DM's open so anyone can contact you.
- Reply to all DMs simply, for example: ask them how their day was. You want to start a short conversation.
- After a few DMs WAIT a while before replying... then let them know that you're sorry but you get "sooo many DMs" it's hard to reply on time, but you always check your paid OnlyFans DMs first Then link to your paid page...

If this seems like a lot of work don't forget to make content ahead of time. For example at the weekend. And then use the 'Schedule post' feature to auto-post throughout the week. You need to spend time 'working the DMs'

The next best way to drive subscriptions to your paid page is to offer a FREE piece of content (video, pic, dick rating, etc), for subbing to your paid page.

Make a post or message letting people know that 'the next 10 people to sub to my paid page get this video/piece of content FREE'.

MIDDLE OF THE FUNNEL - PAID OF

PRO tip that has worked amazingly well for all my clients. Now it sounds a little silly at first but hear me out.

DICK RATING's are CRAZY popular on OnlyFans.

Guys will pay for you to 'rate' their dick after they send you a pic.

You can rate / 10 in text or you can rate with a video reply (more expensive).

Offering a FREE dick rating to subscribe to your paid page works great too.

Guys LOVE to have their dick validated, and some like to have theirs humiliated....

This also stops you from getting unsolicited dick pics because you have a service that you offer and charge for.

SALES FUNNEL RECAP

1. Use **multiple** platforms (detail in Lesson 10) to drive as much traffic as possible to your free OnlyFans page.

2.Use your free page to make money with **PPV content** on your timeline and PPV content in DMS.

(Most of my clients make more money from their free page than their paid page!)

3. Also use your free page to **engage with people in the DMs** and move them to the middle of your funnel, your paid subscription OF page.

4. Use **special offers** like free content and dick ratings to encourage people to sub to your paid page.

5. At the bottom of your funnel sell custom content in the DM's of your paid page.

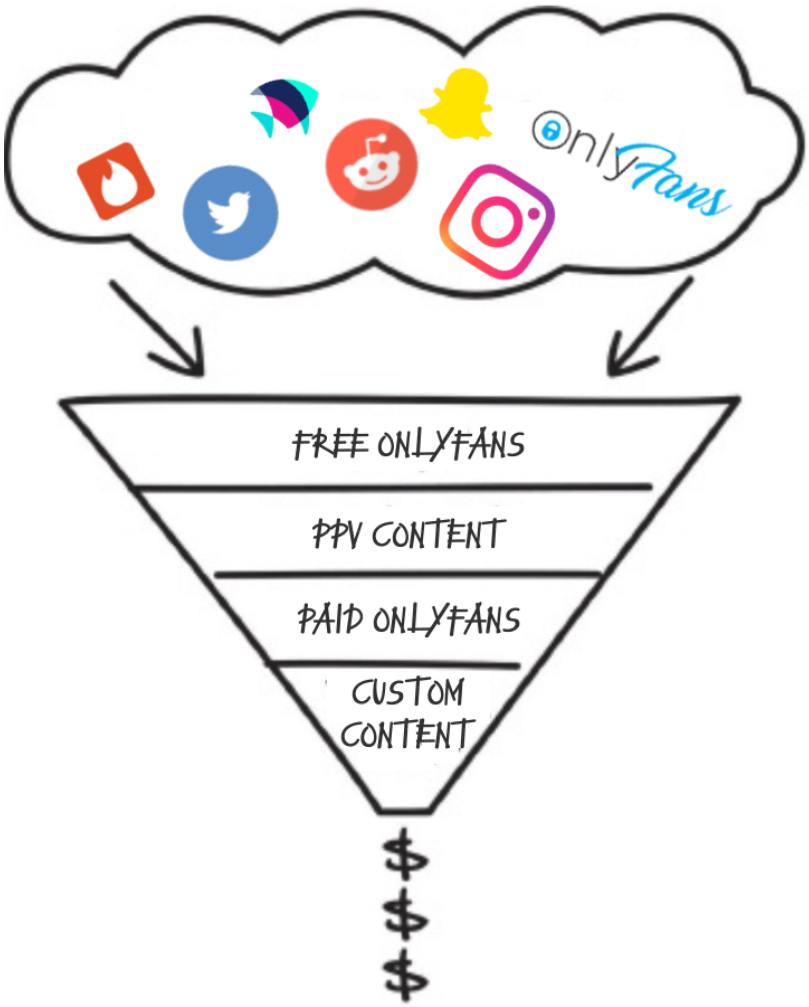

SALES FUNNEL RECAP

We mentioned it already briefly but you also need to understand where and how you should be posting your best content and your normal content.

If you post nudes and/or explicit content - WHERE should you post it and HOW MUCH you should charge?

Not all content is created equal and you want to structure your sales funnel so that you have content to draw people in and you have content that you charge some money for and other content that you charge the MOST money for...

LESSON 06

CONTENT AND YOUR VALUE LADDER

CONTENT AND YOUR VALUE LADDER

What Is a Value Ladder?

A **Value Ladder** is all about the steps that businesses have to take their customers through for them to buy their products.

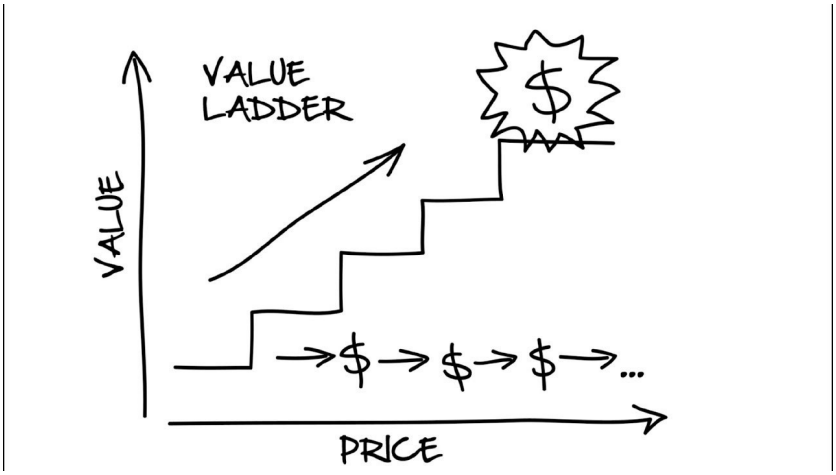

Every business needs a value ladder and OnlyFans is no exception.

And if you look at the value ladder shown above, you will notice that there is a dollar sign at the top of the ladder.

This does not mean that the other 'steps' on the value ladder do not bring in money but the top is where you make the MOST money.

The top of the ladder is where you can provide the most value (best content / custom content) for your customers or clients and also charge them the most.

Ideally, you would like to sell your best content to everyone but unfortunately, this is not possible and unless you take your customers through a well thought out value ladder you will not be able to sell them your most expensive content.

You can't sell your most expensive stuff right away,..

CONTENT AND YOUR VALUE LADDER

This is how your OnlyFans value ladder looks:

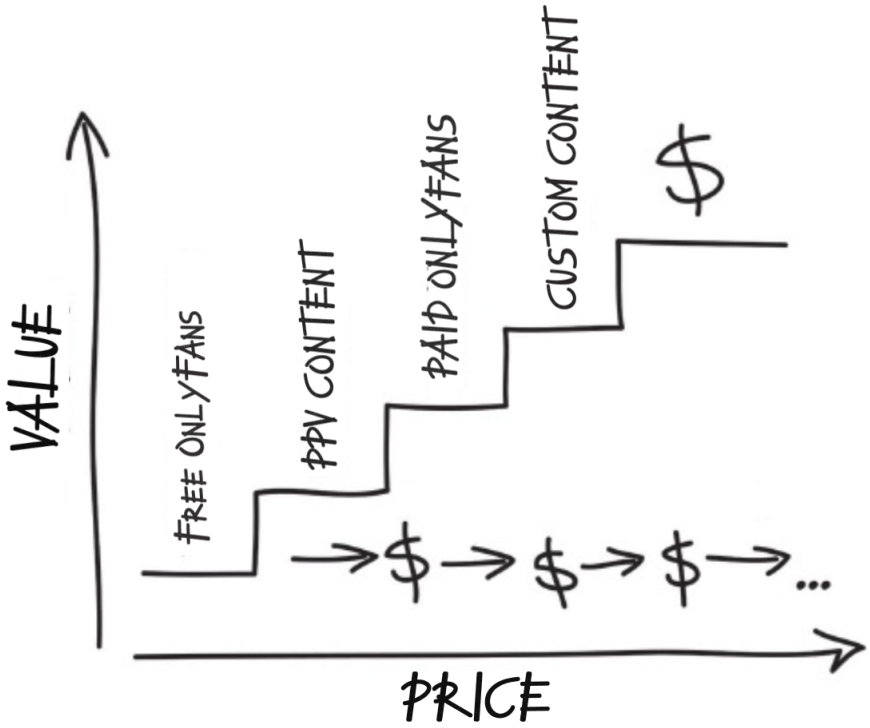

- People can access your free content through your FREE OF page.
- Through your FREE page, you can sell PPV content (on your timeline and in the DM's).
- Next is your paid subscription page.
- And finally at the top of your value ladder is custom content (vids and pics) that you sell in the DMs of your paid page.

VALUE LADDER VS FUNNEL

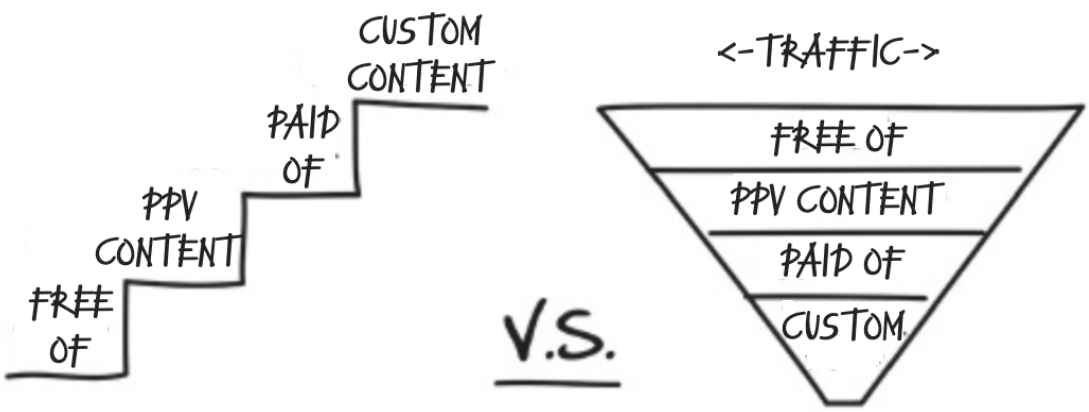

CONTENT AND YOUR VALUE LADDER

Where does your content go on the value ladder? That depends on how good your content is and how lewd or sexually explicit it is.

You don't want to give away your best or most explicit content for free. Free content should be high quality but 'teaser like' content which leaves guys wanting MORE... basically it's BAIT.

If you give away your explicit content for free then there is nothing left to SELL.

Let's describe the 3 types of content with examples:

1.Teasing Content

Used at the bottom of the value ladder (Insta, Twitter etc.)

- high quality
- sexually suggestive
- pictures and videos
- good description text
- non-nude
- 'naughty'

2.Teasing PLUS Content

Used at the middle of the value ladder (free OF)

- this type of content might be not allowed on insta for being too sexual
- blurred out
- Emoji coverage
- sexually explicit descriptions
- sexually explicit material with blurred out / emoji covered bits

CONTENT AND YOUR VALUE LADDER

Best Content

Used at the top of value ladder (Paid OF and Custom Content)

- Your most sexually explicit content
- Custom videos
- Sex tapes
- longer videos

If we look at a sales funnel it's easy to see where each type of content (Teasing, Teasing PLUS, and Best) should go

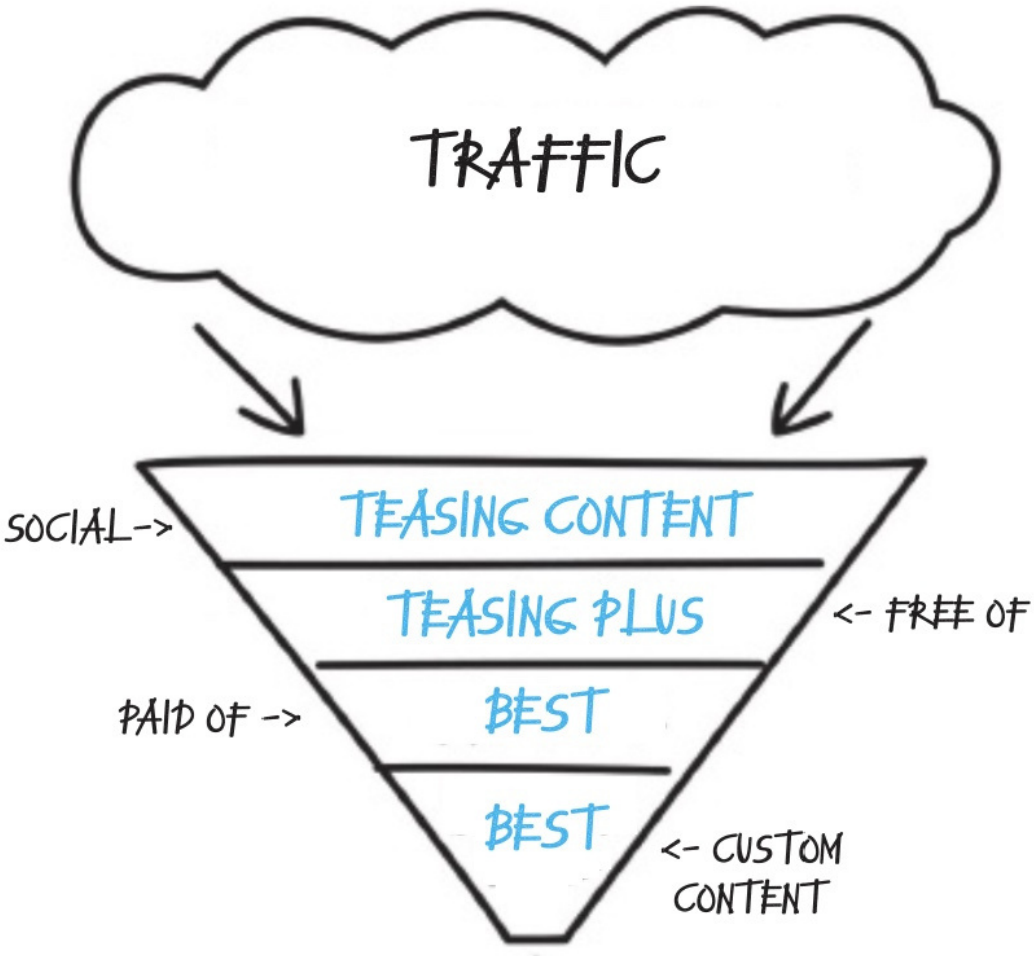

CONTENT AND YOUR VALUE LADDER

If we look at what type of content you should post at each step of the value ladder you can see that as you move from social media platforms to custom content in the OnlyFans DMs... you move from sexually suggestive content to sexually explicit content (IF you're comfortable with that of course)

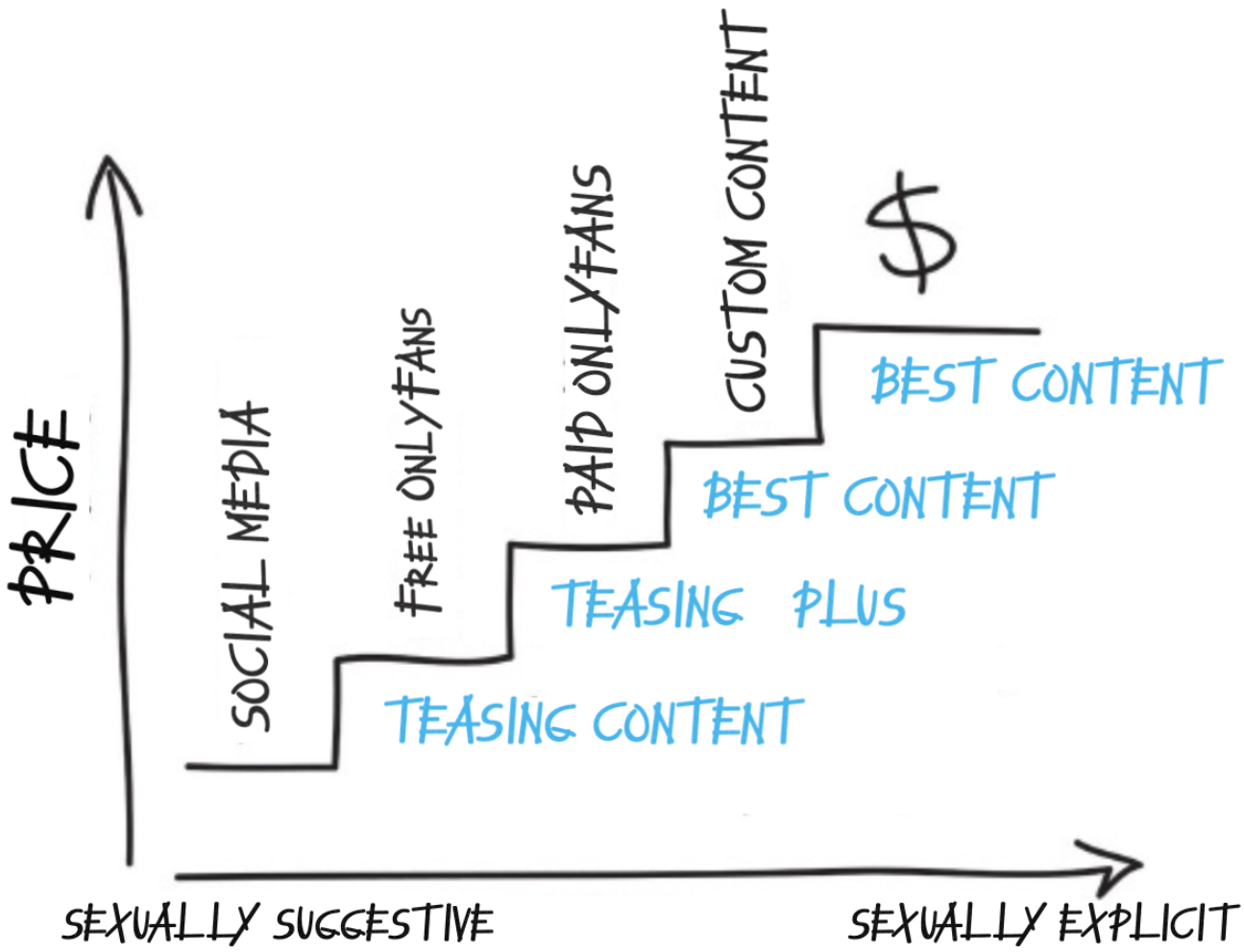

ITS TIME TO GET ORGANIZED

I've said it many times already but it's true - OnlyFans is a real business and you have to treat it as such.

Being an OnlyFans model involves some housekeeping.

At a MINIMUM if you don't want to use a Laptop or Desktop then you should at least create folders in your camera app.

But its better to use a dedicated folder on a laptop or desktop, and backup this folder often in Google Drive .

Call it an 'OnlyFans content' folder.

You should first organize your content related to the TYPE of content it is.

Is it Teasing, Teasing PLUS, or your Best content?

After that, you should create additional sub-folders to further organize your files.

Use descriptive names when naming your subfolders… think names like:

- **"solo_masturbation"**
- **"toy_reviews"**
- **"shower_shots"**
- **"anal"**

ITS TIME TO GET ORGANIZED

So a video where you reviewed a specific sex toy could be located like this:

‘OnlyFans Content > BEST > toy_reviews > 2020 > BASICS Suction Cup Dildo 10 Inch‘

That’s = OnlyFans Content > Content TYPE > Content CATAGORY > file name

This may seem like a lot of work… but trust us if you’re serious about OnlyFans organizing your content WILL save you time and frustration in the long run.

All this re-naming may seem time-consuming but it’s MUCH faster to do it on a computer than on your phone.

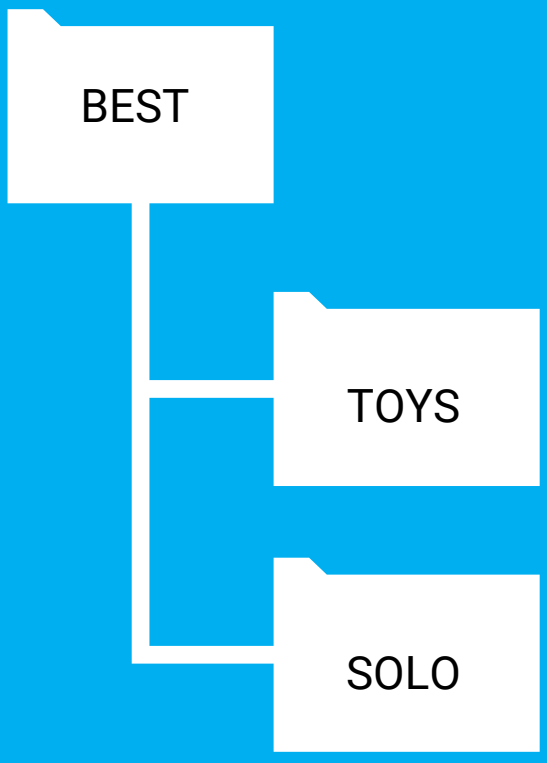

KEEPING TRACK OF WHAT YOU-VE POSTED

To keep track of what content you have already used you can either:

Prepend to the filename to indicate that you've posted it to some platform.

Eg. 'OF_BASICS Suction Cup Dildo 10 Inch'

The 'OF_' at the start indicates that you have already posted it to OnlyFans.

Or you can use Google Sheets to keep track in more detail...

Like if, for example, you're posting to multiple Subreddits (spread out over a week) and want to keep track of exactly where and when you posted it.

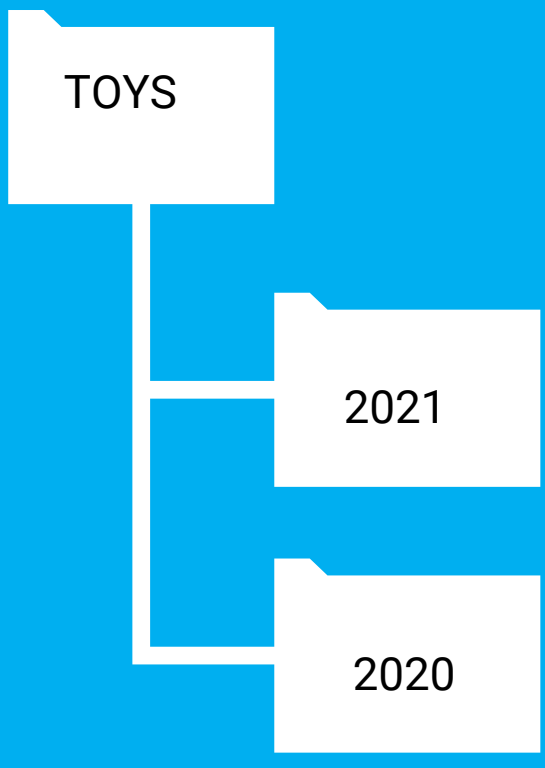

LESSON 07

ONLYFANS

ONLYFANS

This lesson covers some common OnlyFans related questions and some general rules to follow.

How often I should post?

In the beginning, you need to post EVERY DAY. People who are browsing your profile and thinking of subscribing, they can see your total number of posts (and other stats) at the top of your profile – they NEED to see that you are posting content consistently if they are going to subscribe. So getting that total number of posts up early is important.

Until you get into the tens of followers you should hide your follower count (This option is available in the Settings menu.)

How much should I charge?

Our suggestion is that $5-$15 a month is a good range to stick to. Why not over $15? Of course, you can charge what you like but famous IG stars and porn-stars usually charge $20 - $30. Don't forget that 1) you should be making bank from your PPV content on your free page and 2) you should be selling custom content in the DM's.

What is the best type of content?

Videos are the best type of content in 2021.

We recommend varying the length of your videos. For example, maybe 75% of your videos are 10 sec - 2 minutes in length. And 25% are 5 minutes to 15/20 minutes long - that's a good mix.

We live in the age of Twitter and SHORT attention spans.

Your free promotional videos should all be SHORT, maybe 30 seconds MAX.

ONLYFANS

What kind of content should I post?

LISTEN TO YOUR AUDIENCE. Pin a poll at the top of your feed asking what content people want to see from you.
Here are some example options you could put in your poll:

- Bikini try-on/Try on videos
- Underwear/bra Workout videos
- Cleavage shots
- Feet pics

And add a comment saying “Anything not listed let me know/DM me”.

How often I should post?

In the beginning, you need to post EVERY DAY. People who are browsing your profile and thinking of subscribing, they can see yo

- Bikini try-on/Try on videos
- Underwear/bra Workout videos
- Cleavage shots
- Feet pics

And add a comment saying “Anything not listed let me know/DM me”.

Should I watermark my content?

Yes OF offers watermarking for videos and photos as a copyright protection feature.

OnlyFans actually takes content piracy very seriously and has a designated DMCA team that issue formal takedown notices against all reported copyright violations. It's important to deter people from stealing your content.

ONLYFANS

Should I use a tip-menu?

Yes. Create a list of some or all of the services you offer and the cost of each and add this to your pinned post/bio. It can be simple or you can create a nice looking one using Canva (free & easy) or pay $5 for someone to make an awesome looking one on Fiverr.

Tip menu example:

- Sexting: $150/day; $500/week
- Dick rating: Text: $20; Audio: $25;Video: $30
- Photos:
- 3/$50, 5/$80, 10/$120
- Videos:
- 1 min 1/$50 2/$70
- 3 mins 1/$80 2/$120
- 5 min 1/$100 2/$150
- 10 mins 1/$150 2/$225
- Fetish or unusual +$50

Should I offer promotions?

Yes on your paid page you should run special promotional like "next 20 people get a discount". But don't offer promotions too often because then it looks like you are desperate to sell.

Someone wants to pay me on PayPay - what should I do?

NEVER take outside payment.It's always a scam.
Only use Onlyfans payment.

ONLYFANS

I don't know what to post!?

Don't make it all mirror selfies of your tits and occasionally your asshole.
Get creative, tell a story! Be creative! Do outdoor scenes. Shower scenes. Mall scenes. Window scenes. Switch positions. Do toy reviews. POV scenes.
Scenes where you're cooking or doing laundry naked. Videos of you doing normal stuff dressed a little sexy, making a bed, or vacuum cleaning. Mix it up! THINK OUTSIDE THE BOX

How do I measure my success?

Don't focus on just the $ signs in the beginning. Set goals.
Try to double the income you made last month or try to get 10 more subscribers than you had last month. Just keep improving, month on month.

I don't have time to make content?

On your days off, dedicate a few hours to making content. You could make content the first week of every month and then slowly release it throughout the month so you have loads of content ready-to-go.

My videos are taking ages to upload?

Use a video compression app to compress before uploading - this will really cut down the upload time. If you search "video compressor" in your app store you'll find something good enough.

Should I pin a post?

Yes, pin a post that includes links to your socials, explains your tip menu, and consider creating a sizzle reel or compilation video of your best content. Alternatively, create an intro video introducing yourself and your page and services.

What can I sell in the DMs?

Do custom videos in your DMs: This is a great way to get a little more income and help build a closer relationship with subscribers.

If you've been using the DMs and engaging with subscribers some will request custom videos or you can just directly ask if it's something they'd be intreated in.

If you want to go IN DEPTH into ALL aspects of OnlyFans like:

✅ Little-known fan psychology that turns $5 fans into $500 fans
✅ The profile 'tricks' that all Top 1% models follow
✅Why certain pricing mistakes you make are destroying your fanbase

And more...

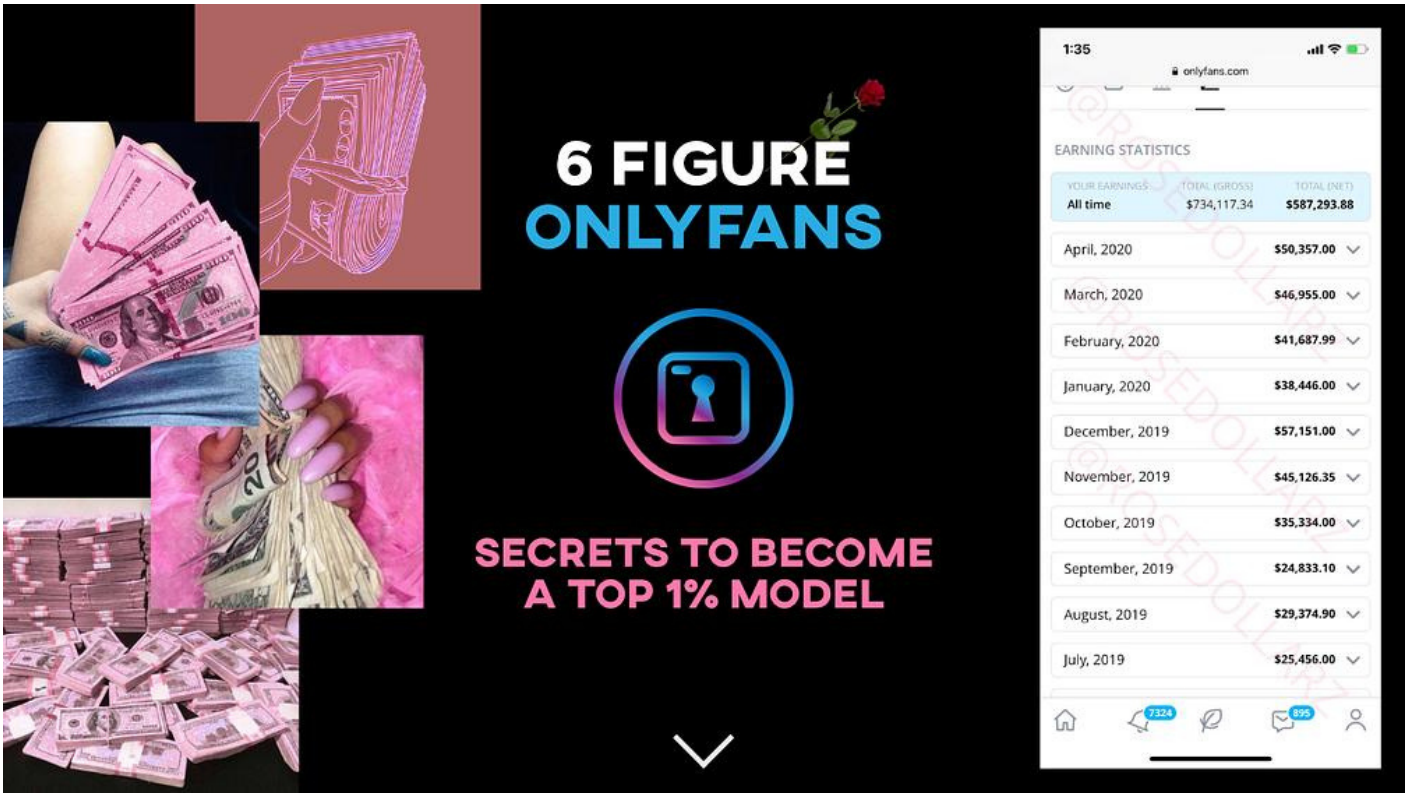

CLICK HERE

LESSON 08

PROFILE OPTIMIZATION

PROFILE OPTIMIZATION

There are 4 very important element to your profile. They are:

1. Your profile photo
2. Your cover photo
3. Your bio
4. Your username

Let's look at each element

Your Profile Photo

This needs to be on point. No bathroom selfies. No dark lighting.

You want a BRIGHT and EXCITING profile photo that captures attention.

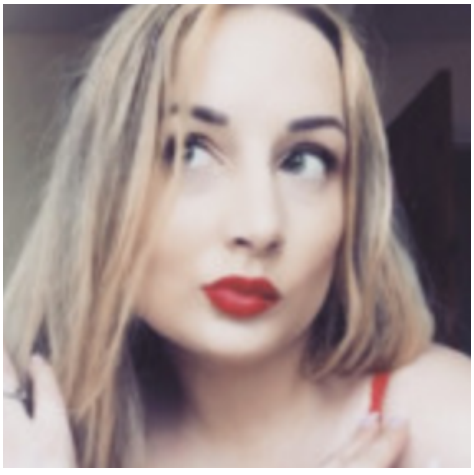

You don't need a professional photographer but it also wouldn't hurt...

Use Apps to edit and enhance your profile picture (there are loads of great free apps on the app stores)

If you're OnlyFans is posting nudes, show off your BEST ASSET in your profile pic **(but not full nudity - full nudity is not allowed in profile and cover photos)**

Try and make your profile photo relevant to your NICHE and STORY we talked about in the introduction.

If you're not posting nudes, don't have a profile photo that IMPLIES you do.

PROFILE OPTIMIZATION

Your Cover Photo

Keep in mind the orientation of this photo - its landscape... W I D E.

So you need a wide photo. For example, full body shots of you lying down.

This type of pose works well:

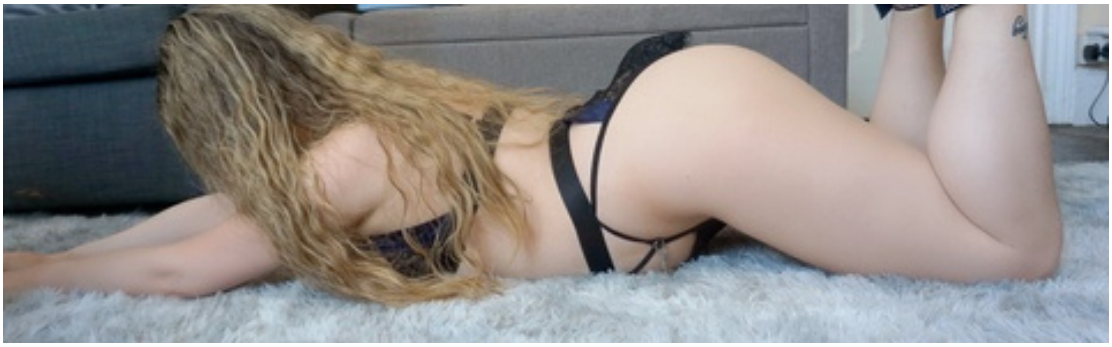

The other option is to use a little collage of images to fill up the cover photo.

You can do this with basic Canva skills (free&easy) OR simply hire someone to do it on Fiverr - just look up graphic design/photoshop jobs, pay $5 and give your photos and they will make you a nice collage like this in less than 24 hours:

If you want to add text or special offers to your cover photo - again use Canva if you know how or just have someone on Fiverr do it.

For $5 you can have your collage style cover photo with custom text made, you just supply the photos and text you want...

PROFILE OPTIMIZATION

Your Bio

Should CLEARLY state what your profile is about. What type of content you post. What it is that you're offering.

BUT it should also be fun, playful, personal, and use emojis (if this suits your personality, story, and niche). Think about your niche, the personality you want to get across, and your background story.

Let's examine a good bio:

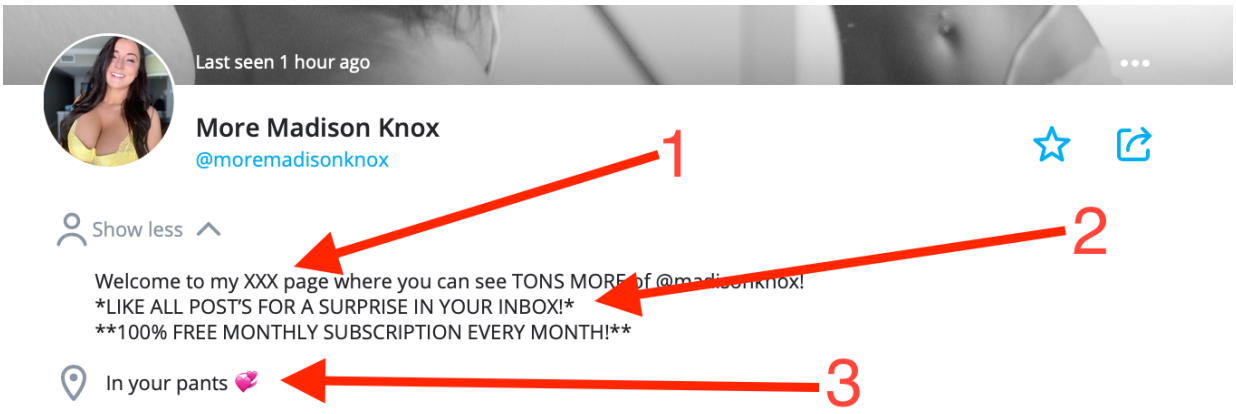

1. It's clear what the page is about: XXX content.
2. She's offering a 'surprise' to gain likes on her profile. We will explain this technique on the next page.
3. Location: "In your pants" = Fun. Playful. Use of emojis.

Your Username

CHANGE your username to something memorable, Don't be another 'u241079'.

Add 'free' to the end of your username for your free account.

Like '@yourusernameFREE' and your paid page username would be simply '@yourusername'

Try and connect your username to your niche, personality, and story.

PROFILE OPTIMIZATION

How to gain Profile likes quickly

Having a lot of likes on your profile is important because no one wants to subscribe to a profile with 12 likes! Humans naturally follow what is already popular – this is the principle of SOCIAL PROOF.

Social proof means you need to have a large number of likes on your profile so that your profile has a good status. Having lots of likes will help convince people to subscribe to your page, free or paid. There are three main ways to gain profile likes quickly...

1.PINNED POST or BIO message

Create a pinned post / or put in your bio that you promise a reward in exchange for liking all of your posts or a certain number of them.

This reward could be a bonus video or picture you haven't posted yet.

If you're following the strategy we already outlined then you should start to gain profile likes very quickly on your free page if you add this offer to your bio or create a pinned post.

2. USE YOUR WELCOME MESSAGE

Add something like the following text to your welcome message:

"Thank you for joining my page babe! Like all my posts and DM saying done for a free uncensored pic!"

3.BUY PROFILE LIKES

Yes, you can buy likes if you want to get them fast but it's not necessary if you use the first two methods outlined above.

PROFILE OPTIMIZATION

Protip:

You can link your free and paid OnlyFans accounts so you can easily switch between them insude the OnlyFans app.

You have to make your second account with a different email address, and once that's done go to "Settings" on OF and link your two accounts

If you want to go IN DEPTH into:

✔ **Personal Branding**
✔ **The branding 'tricks' all top models use**
✔ **How to welcome subs so they tip $100's instead of $1's**
✔ **And more...**

Then check out OnlyFans FUNDAMENTALS

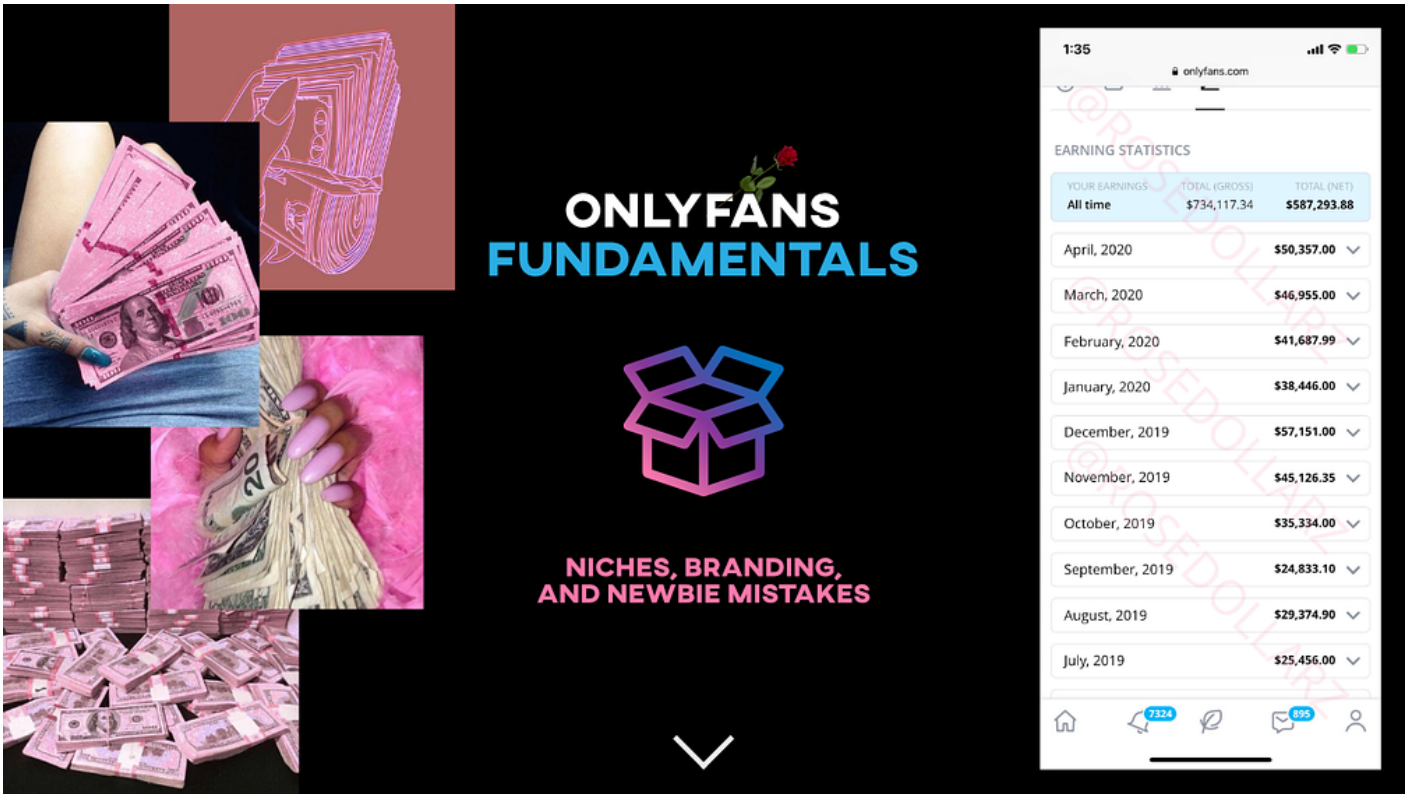

CLICK HERE

LESSON 09

SOCIAL MEDIA

SOCIAL MEDIA

In this lesson, we will look at every social media platform you can use at the top of your sales funnel...

Here are some GENERAL RULES that apply to pretty much EVERY social media platform.

NEVER POST YOUR OF LINK ON SOCIAL MEDIA

Avoid posting your OnlyFans link in your bio and your posts (except for on Twitter & Reddit).

In 2021 most social media platforms have basically shadow-banned OnlyFans and OF related keywords so that when you use those words or HashTags a lot of platforms think you're selling explicit content and 'shadowban' you - which means they stop people from being able to naturally find your content through HashTags and so on.

The solution to this problem is simple - there are loads of great free tools where you can put all your links (including OnlyFans) and just link to the tool.

This method will stop you from being punished as you won't have 'onlyfans' in your bio BUT something like 'allmylinks.com/yourUserName.'

The 3 best free options are allmylinks, linktree and beacons.ai

SOCIAL MEDIA CONTINUED

SHOW OFF YOUR PERSONALITY

We talked about your personality, niche, and your story already but you need to always be thinking about this when posting on social media.

You want your personality to shine through in your content, captions, comments, and DMs.

Always remember when your post that you need to be building your BRAND so your niche and branding/personality should always shine through.

CHECK YOUR DMs 2/3 times a day

Work in the DM's.

It dosen't matter whether it's Twitter, Insta, Reddit, etc. DMs are the BEST way to engage with your customers, build a connection with them and quickly (but gently) move them to your OnlyFans.

DM's are the best way to engage because you can make it feel a bit more personal, more 'intimate' and convert prospects into paying OnlyFans subs...

You need to develop a 'sixth sense' for time-wasters and good potential customers. Don't waste large amounts of time on prospects that are never going actually pay you money!

To master the art of DM's check out Top 1% Mindset - Discover Male Psychology & Use Science To Make Money:

SOCIAL MEDIA CONTINUED

USE S4S

A social media shoutout is when one user promotes another user on their own social media account.

For example, an Instagram shoutout usually takes the form of User A creating a post or story that contains a photo or @mention of User B.

A Shoutout For Shoutout (S4S) is when two users do this for each other in exchange and both benefit from the exposure. On all platforms, you're using for traffic, like Insta, OnlyFans, Twitter, etc. you should be doing S4S with other accounts IN YOUR NICHE.

FOLLOW/UNFOLLOW

Follow unfollow is an Instagram/Twitter growth method that revolves around you following a bunch of people, who will then get the notification that you've followed them, which will make them interested to check your Instagram/Twitter account (it helps if you have a good username, profile photo, and bio).

Once they check your account, if you have good, high-quality content that's interesting to them, they will most likely follow you back. This is a great method for growing your social media accounts in the beginning and getting that first few hundred followers before un-following...

BUT be careful and don't follow/un-follow too many (hundreds) per day. This can result in a Shadowban. Start small, 20 per day, and increase by 10 each day to a max of 100 per day.

Reddit is THE BEST traffic source but is a very difficult to master.

Most models are afraid of Reddit and avoid it but it is a GOLEMINE if you invest some time into mastering it.

The main key will be finding subreddits related to your niche.

There are a lot of specialized adult subreddits so finding the right ones, with good engagement, is key.

Make sure you check each subreddit's rules before posting.

Do not oversell yourself or spam your OF link.

Leave your OF links to just your profile 'About' page or a pinned post.

Users who become interested in you (by seeing your posts in subreddits) WILL seek out and find your OF link in your Reddit profile.

Advertising right next to your photos is seen as spammy and selling too hard on Reddit... Reddit's audience is mainly smart, male tech nerds who are super skeptical of ANY advertising and especially models making a living on OnlyFans.

reddit

There are also OnlyFans promotion subreddits where you are allowed to DIRECTLY promote your OnlyFans pages so you should post to these too.

Here are the most popular OnlyFans promotion subreddits on Reddit:

Click the button below of a updated list of OnlyFans Promotion Subreddits

***** You can find more by searching 'OnlyFans' on Reddit *****

reddit

What to do:

- Find subreddits related to your niche
- Read those subreddits rules
- Obey the rules to avoid being banned
- Link your OF page (Reddit is SW friendly, they will NOT shadow ban you for this) in your profile 'About' section or a Profile pinned post
- Reply to DMs and link to your OF in the DMs
- Post to non-adult and popular subreddits too (these great source of traffic because people will check your post history)
- (This also makes your account look more natural and less spammy)

What not to do:

- Don't post OF links next to your pictures/videos
- Don't break individual subreddit rules... you'll get banned

If you want to go IN DEPTH into:

✔ Pages upon pages of tips to rocket you to Reddit Mastery
✔ The profile 'funnel' that all top Reddit models follow
✔ How to schedule and time your posts for maximum traffic
✔ And more...

Then check out Reddit Mastery

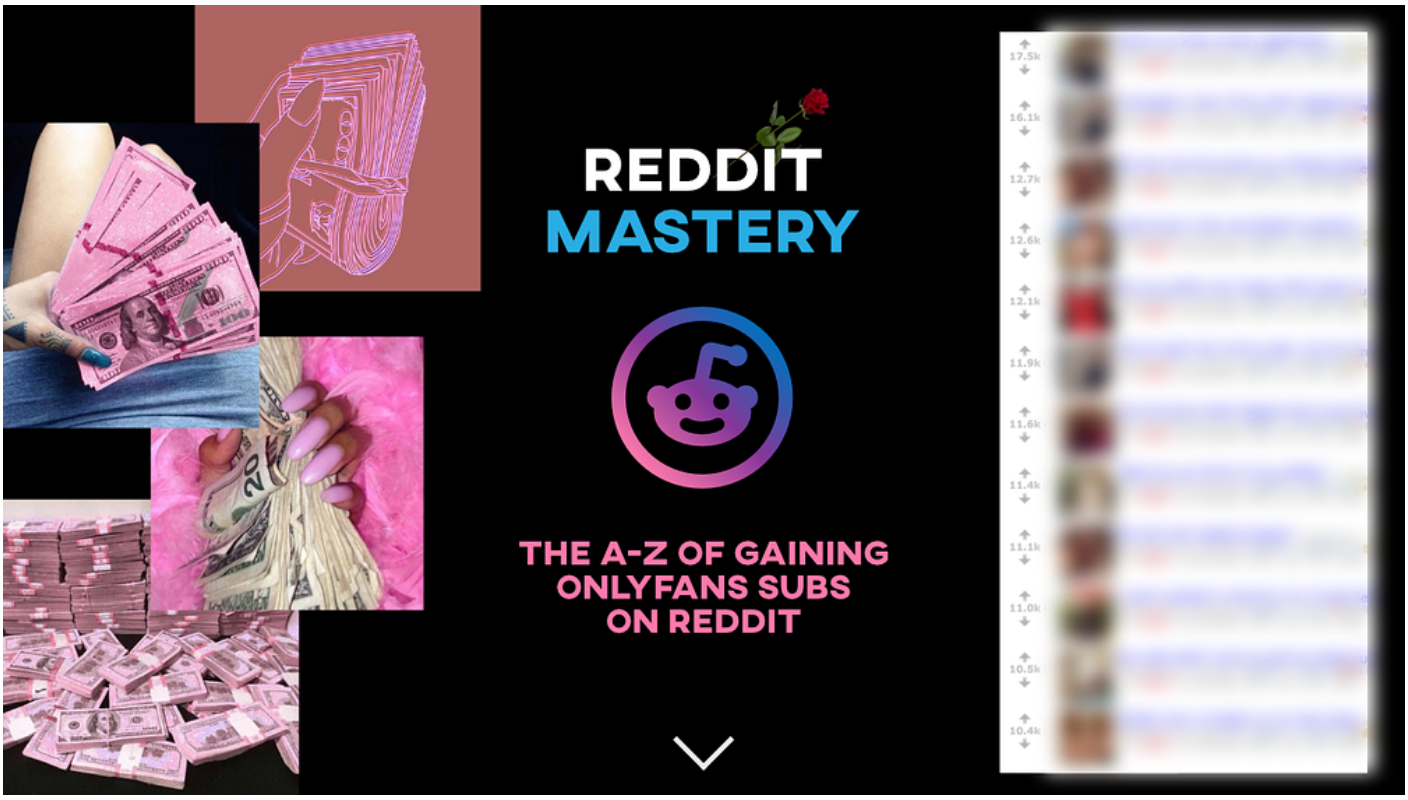

CLICK HERE

The OnlyFans platform itself is one of the best traffic sources for your sales funnel - OnlyFans already has a large audience of PAYING CUSTOMERS... you just need to get them to look at YOUR page.

Engaging in OnlyFans S4S (Shoutout for Shoutout) is the best way to gain exposure FAST on the OnlyFans platform.

A Shoutout is when someone mentions you and your page on their OnlyFans and asks their followers to check out your page, and you do the same for THEM in return.

This way you both benefit from more exposure to each other's followers.

Doing S4S with pages in the same niche as you is key - because they have followers who are likely to be interested in your content too if you're in the same niche as each other.

For example, if you are in the BBW niche, you should do S4S with other BBW models as their followers will probably like your BBW content too.

HOW TO FIND S4S MODELS IN YOUR NICHE

If you have a Twitter start searching for OnlyFans girls in your niche using HashTags.

Follow their OnlyFans accounts (links usually in their Twitter Bio) and go through their friend's lists on OnlyFans (access this at the top of their profile)

Go through the friends of their friends, and friends of their friends, and friends of their friends of their friends and so on... (oww my head!)

Compile a list of OnlyFans pages that have the following attributes:

- Are in your niche
- Free
- Have good engagement

REACHING OUT

Once you've compiled your list of free accounts in your niche, it's time to reach out to them to request a S4S. DM (on OnlyFans OR Twitter) each account in your list with something like:

"Hi! Love your content, you are amazing! I'm pretty new to OnlyFans but I post content similar to yours. Would you be interested in a Shoutout 4 Shoutout?"

If you've got 50-100 (or whatever) followers already... include that in your DM: "I've got nearly 100 followers already and I'm sure they'd be interested in your content too"

What to do:

- Add popular OnlyFans pages to your friend's list
- Add OnlyFans pages in your niche to your friend's list
- Network with other models on OnlyFans
- Engage in S4S with other pages in your niche
- Engage in S4S with pages which have similar, or a little more followers than you
- Purchase shoutouts from pages in your niche with WAY more followers than you

What not to do:

- Look for FREE S4S from pages with WAY more followers than you...

OnlyFans

Protip:

You can look for S4S opportunites in your niche and with similar followers to you by using this subreddit which is designed for EXACTLY that:

https://www.reddit.com/r/Onlyfans_SFS/

Click the button below or link above to visit the subreddit.

Twitter is pretty friendly to adult content and to OnlyFans links. Your can post your OF links in your Twitter bio and tweets without worry of being shadow banned.

Posting adult content on Twitter will mark your account as adult however. So we recommend sticking to Insta like promo content on your Twitter.

This way your Twitter has a larger reach.

How to grow your Twitter?

In general you want to be active and posting content... at least twice per day.

You can use Hootsuite (Free) or HypeFury($20/month) to easily schudule Twitter content.

Looks for, and participate in, OF engagement threads like the one on the right -------->

Engaging and networking with other OF models on Twitter is one of the BEST ways to grow your Twitter.

Let me outline a 3 step process that is simple and GRANANTEED to get you traffic to your Twitter page.

Step 1 : Follow 100 OnlyFans Girls

Type "onlyfans' into the Twitter search and only follow models that are pretty to you and **in your niche / your kind of content**.

Like and comment on every singe selfie you see from every single girl.

Do this every day for 3 months. Don't miss a day.

You need a minimum of 10 likes and 10 comments per day.

Your goal here is to **make friends with them**.

This way they'll notice you. Maybe you'll become friends in the DMs. You'll talk together. These girls will help you - and genuinley be your friend.

Now that they like you, they'll start liking, commenting, and retweeting your photos too.

Now you're tapping into their traffic.

Only do this with people who have 1,000 followers or more.

Step 2 : Post at least 5 pictures a week.

Normal selfies and teaser content. Save the more explicit stuff for OnlyFans.

Tweet out your thoughts throughtout the day. You'll get a sense of what works following the other girls.

Step 3 : Have your OF link (or linktool) in your bio

Simply doing exactly what I said above will get you thousands of profile visits in your first 3 weeks. By week 8 (if you follow consistently the entire time) you will be getting 1,000 profile visits per day, at least. 20-40% of these will click the link in your bio. 2% of those will subscribe.

Have a good bio. Maybe your favourite quote, lyric or your astrological sign. You can copy the structure of another girl you like.

Just have the link there.

THAT'S LITERALLY IT. It's not complicated. It's insanely simple. Just do it every day for 3 months and there's a 95% chance of you hitting your profile views and subscriber goals.

A great method you can use to find targeted leads who are likely to be interested in your content AND likely to spend money is what called **The Twitter Steal Method**:

- You find popular OnlyFans content creators in your niche.
- Find their Twitter account.
- Look at their Twitter fans.
- You follow and DM some of their Twitter fans and engage them in the DMs, use an offer to entice them to your OnlyFans page (more talk, free dick rate etc.)

The Twitter steal method IS morally questionable.

IF the models you do this to find out if could be bad for your reputation on Twitter with other OnlyFans models.

I am just giving you every possible tool.

Stick to the 3 step process outlined here to get traffic AND build genuine long lasting relationships with other OF models.

The Twitter steal method is fast and effective but maybe not the best strategy for the long term.

Here are some OnlyFans (and adult) related hashtags you can use

1. In your posts
2. To find and network with other OnlyFans models

OnlyFans related HashTags

#onlyfans #onlyfansspotlight #onlyfansgirl #onlyfansbabe #Onlyfans #onlyfansmodel #OnlyFansPromo #Onlyfansnewby #onlyfansgirl #onlyfanspages #onlyfanscreator #egirl #sellingcontent #onlyfansgirls

Use this button so that you can copy/paste these hashtags without typing them out!

Click the download button below:

***** USE 1-3 HASHTAGS ON A TWITTER POST. NEVER USE MORE THAN 3, TWITTER SHADOWBANS YOU FOR HASHTAG SPAM*****

***** Use these OnlyFans related hashtags ONLY on Twitter and NEVER on Instagram*****

***** To be extra safe: Before using any tags, search them yourself to see if there are recent posts visible. If twitter hides recent posts, you should not use that HashTag as it has been blacklisted - more info in HashTags Lesson*****

What to do:

- Use 1-3 hashtags per post
- Invite people into your DM's
- Link your OnlyFans/allMyLinks in your bio
- Use the words OnlyFans and OnlyFans related hashtags
- Use hashtags related to your niche
- Network with other OnlyFans models
- Like, comment and engage with other OnlyFans models
- Participate in engagement threads (S4S, Retweet for Retweet etc.)

What not to do:

- Never use more than 3 hashtags
- Don't post your best content. The goal of your Twitter account is to drive traffic to your FREE OnlyFans page
- Don't post fully nude content (it's technically allowed... but we don't recommend)

Tip: How to open your Twitter DMs?
Settings > Privacy and safety > Direct Messages

***** If you're confused about safe and unsafe HashTags read Lesson 10 on HashTags fully*****

Instagram

Instagram is one of the best traffic generators. BUT it's tricly because Insta is NOT OnlyFans/SW/Adult content friendly

Ygotta be careful because IG does NOT like OnlyFans content and WILL shut you down if you don't follow my advice.

If you directly promote your OnlyFans on IG (like posting your OF link in your bio) Insta will punish you with shadow bans and maybe even deleting your profile.

You also gotta remember that INSTA IS NOT FOR SEXUALLY EXPLICIT content.

You WILL get in trouble if you show nipples or p*ussy...

So keep the content sexually suggestive at most.

This way you don't get banned and this is the way you should set up content according to the value ladder we talked about in previous lessons.

Keep your captions and descriptions sexually suggestive and not explicit.

Remember to ALWAYS engage with your followers if they comment and like your stuff.

Even if it's just liking their comment, but a quick reply of "thank youuu babe ❤❤" is much better.

Instagram

What to do:

- Make a new Insta page for promoting (NOT DIRECTLY) your OnlyFans... keep your personal Insta separate.
- Use allMyLinks/linkTree/beacons.ai in your bio
- Encourage your followers to comment and engage and invite them to DM you too
- Set your page to public
- Post stories & regular content often...! (yes, lots of content!)
- Shoutout for Shoutout
- Before using any tags on Instagram, search them yourself to see if Instagram shows recent posts. If Instagram hides recent posts, you should not use that HashTag... because it's shadowbanned

What not to do:

- Don't use sexually explicit language ANYWHERE
- Don't post ANY sexually explicit content
- Don't use sexually explicit hashtags

***** If you're confused about safe and unsafe HashTags read Lesson 10 on HashTags fully*****

Tinder, POF, and other dating apps can be a great way to promote your OnlyFans.

Keep in mind that you probably will get banned depending on how hard you're pushing your OnlyFans and if people report you or not.

This method is a little bit advanced but I want to give you all the tools to succeed.

Tinder accounts are linked to your phone number and/or App Store ID.

To be certain that getting banned from Tinder does not affect your personal Tinder account I recommend you make new Tinder account(s) on a separate phone & phone number (maybe a cheap phone you don't care about, for example)

Here's how you can use Tinder to promote your page:

- Make a new Tinder Profile
- DON'T put your OnlyFans link in your bio
- Adjust the age range to only show older guys (or younger depending on your niche)
- Adjust the distance range to maximum
- Only match with people you think you might be able to move to OnlyFans
- After a few messages let them know they can talk to you over at OnlyFans
- Optionally purchase Tinder Gold so that you can swipe around the world if this method is working well for you OR you don't live in a big city

You can use a similar approach on POF and other dating apps. Again proceed with caution as you will get banned eventually so use a separate phone/number if you use those Apps in your personal life.

What to do:

- Use a separate phone/phone number to protect your personal Tinder accountSwipe as much as possible
- Use macros or copy/paste so you don't have to type every message
- Screen and match for profiles more likely to convert to OF
- Consider Tinder Gold if you don't live in a large city
- Be prepared to get banned and start new accounts
- Instead of moving conversations straight to OF... try to move them to Snap or Insta and from there to OF.

What not to do:

- **Don't link you OnlyFans in your bio**
- Don't waste large amounts of time in conversations that go nowhere... use that 'time waster' sixth sense!

If you want to go IN DEPTH into generating traffic on social media for your OnlyFans:

✔ The ins and outs of 10+ different key platforms to promote on
✔ Pro-level 'tricks' to get any algorithm to love you
✔ The exact way you should set up your social profiles
✔ How to move from DMs into paid subscribers

And more...

You'll find it all inside VIRAL Traffic

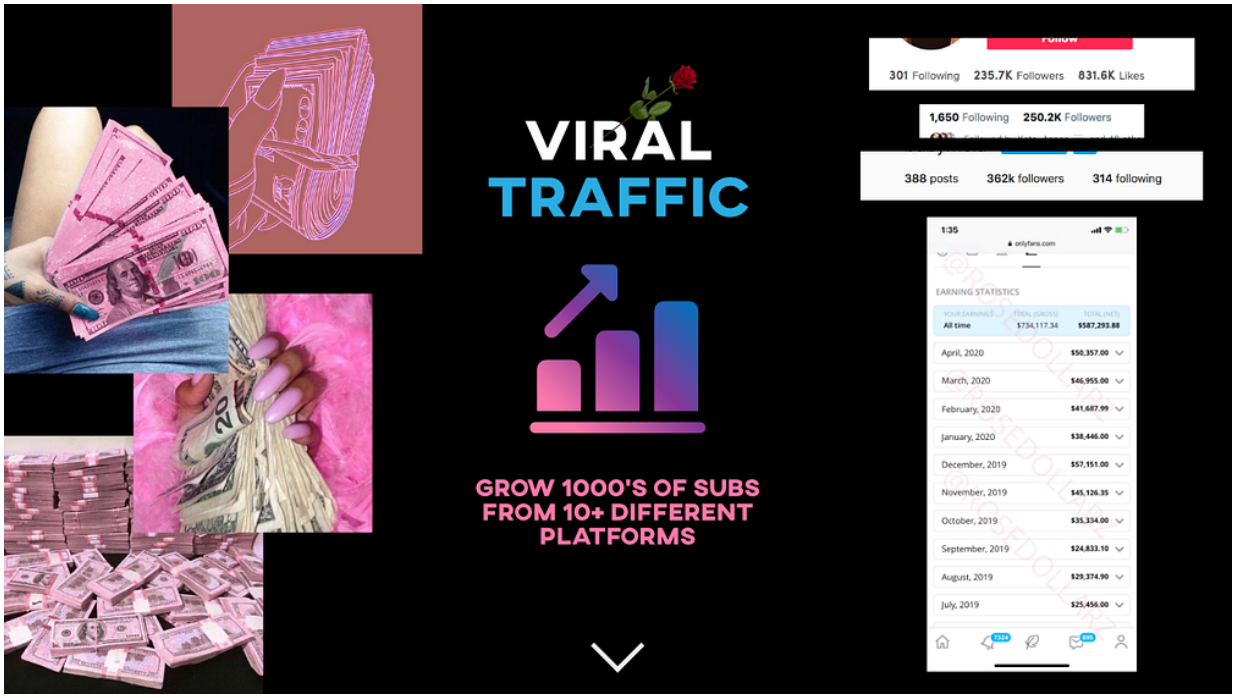

CLICK HERE

LESSON 10

HASH TAGS

HASH TAGS

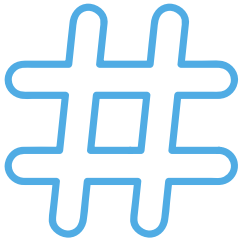

Hashtags are super important for getting attention on Twitter and Insta.

You can use hashtags on some other platforms too like Facebook but it's not very effective there… Insta and Twitter are where it's at for Hashtags.

Hashtags are simply the # sign plus a keyword. Example = #asiangirl.

Hashtags are great for getting your content found on social media.

People can follow hashtags. So if someone was following the #asiangirl hashtag and you made a post with '#asiangirl' in the caption... they might find your content!

Insta uses the hashtags you put with your picture to display your picture in the feeds of the hashtags you used.

This means that any of the MILLIONS of Insta users that search or follow #asiangirl or #whateverHashtagYouUse might see your content...

Hashtags CANNOT use dots (.), symbols (!@+=) or spaces.

But they CAN contain emojis, underscores (_), upper and lower case letters, and numbers.

HASH TAGS

How many hashtags should you use?

Insta and Twitter are both limited to 30 hashtags (in a caption or comment) and I ALWAYS get asked “Hey Oisin...how many hashtags should I use?”

And I always answer that you should use ALL 30 and a MINIMUM of 10...

Why? Because every hashtag you use opens up a CHANCE for people to see your content. So why limit your chances to get attention?

And you can always remove hashtags later if you don’t wanna look ‘try-hard’...

The most important hashtags to ALWAYS use are in order of importance:

1. Hashtags related to your niche (e.g. #asiangirl)
2. Hashtags related to your SUB-NICHE (e.g. #asiangirlsUK)
3. If you still have not used 30 hashtags then fill up your hashtags with VIRAL, TRENDING, and EMOTIONAL hashtags.

THERE ARE 4 MAIN CATEGORIES OF HASHTAGS THAT YOU CAN USE TO PROMOTE YOUR INSTA OR TWITTER PROFILE:

HASH TAGS

Niche and sub-niche hashtags.

These hashtags should be directly related to your niche either broadly (e.g. #asiangirl) or more specifically (e.g. #filipina).

Niche and sub-niche hashtags are the most important hashtags to use… so do some research using free online tools and select them carefully.

Other examples of niche hashtags: #bbw, #pawg , #gamergirl, and so on.

Trending hashtags

Trending hashtags are popular when some event is happing.

Events like the super-bowl, pride week, the 'Corona virus' or, large protests will have trending hashtags that are super popular for a (usually short) period of time.

It's a good idea to try and use trending hashtags especially if you can make your content related to the trending hashtag, even in some small or trivial way like making the caption related to the trending hashtag.

Example hashtags: #worldcup #BLM #prideweek

Emotion hashtags

At the end of the day, we're all human. And humans are emotional. Emotional hashtags will always be popular for this reason.

Use emotional hashtags when your content evokes an emotion…

Like if you're smiling in your picture.. add a #happy hashtag.

Use emotional hashtags if you have not already used 30 hashtags and you're out of niche, sub-niche, and trending hashtags.

Viral hashtags

There are super popular hashtags with more than 100 million posts…

In general, you should stay away from there are they are way over saturated - too many people using them so it's hard to have success. Only use viral hashtags if you've still not got 30 using niche, trending, and emotion hashtags.

Example viral hashtags: #love #instagood #cute #follow #followme #happy #photo

Tip: On Twitter, you can (generally) post whatever adult hashtags you want but on Instagram, you need to be MUCH more careful.

Where can I do hashtag research?

You can find viral hashtags using FREE online tools like:

- http://best-hashtags.com
- http://hashtagify.me
- https://displaypurposes.com

HASH TAGS

Hashtag Blacklists:

Instagram 'blacklists' certain hashtags. It makes it IMPOSSIBLE for people to find content on certain 'blacklisted' hashtags.

Instagram will blacklist hashtags with keywords related to nudity, OnlyFans, sexually explicit content, and also illegal substances, racial issues, etc.

Blacklisted hashtags

Let's look at an example of a blacklisted hashtag on Instagram: #onlyfansgirl ... The most recent posts are not shown anymore because users have reported them to Instagram...

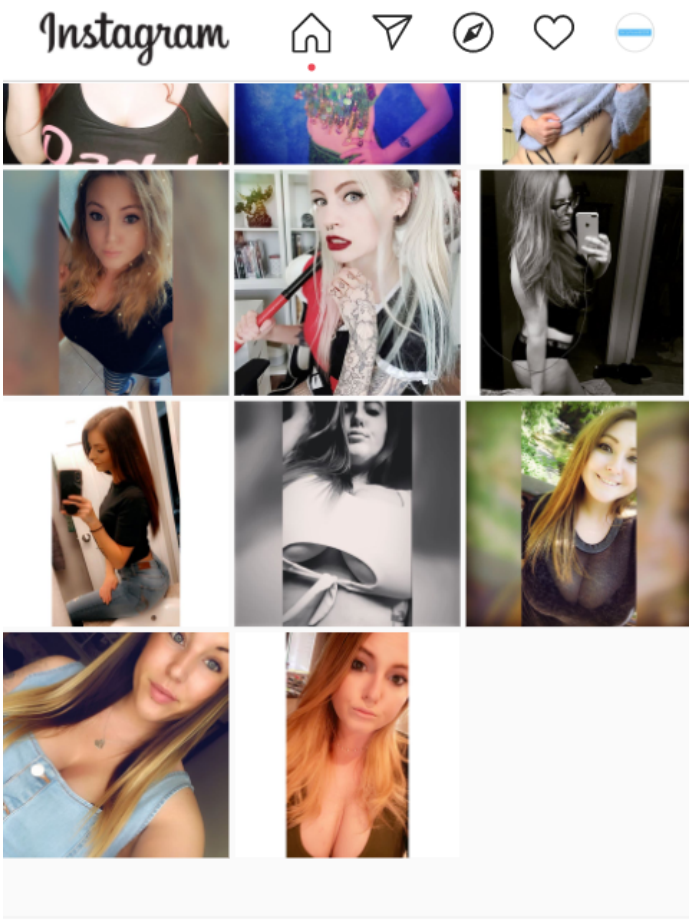

To avoid this problem on Instagram don't use hashtags related to nudity, OnlyFans, sexually explicit content.

if you're unsure if a hashtag is safe or not... before using any tags on Insta you should search that hashtag yourself to see if Instagram SHOWS recent posts or not.

If Instagram hides recent posts, you should not use that Hashtag on Insta...
Note that while #onlyfansgirl is blacklisted on IG it is perfectly fine to use on Twitter.

That applies to all OnlyFans related HashTags - OK to use on Twitter NOT OK to use on Insta...

HASH TAGS

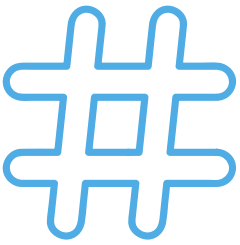

Twitter shadowbans:

Even though Twitter is friendly to adult and OnlyFans hashtags Twitter also does shadowbans.

Twitter will shadow-ban you for 'Hashtag' SPAM.

What does this mean?

It means you should NEVER use more than 3 hashtags per post on Twitter... so use them wisely.

How to check if you're shadow-banned on Twitter:

Red flags: You don't see your tweets in search results for a hashtag. (Make sure to click from default top results to "All" tweets.)

In some cases (which may depend on the ban level), Twitter would remove ALL search results for your username, so searching [from:@username] would return nothing.

(Make sure your tweets are not protected because some people check this option by accident when experimenting with various twitter options).

FINAL WORD

If you're new and don't know where to start with the advanced topics here is what I recommend:

FIRSTLY

Focus on understanding and IMPLEMENTING the information from this book.

If you are really concerned abut privacy get:

PRIVACY MASTERCLASS / FOUNDATIONS BULDLE

Once you feel you are not a newbie anymore and want to advance to the next level get:

6FIGURE ONLYFANS

That's should keep you occupied for MONTHS before you want to dive into more advanced topics like

- Reddit Mastery
- Viral Traffic
- Top 1% Mindset

IF YOU CAN ONLY AFFORD 1 BOOK GET:

6FIGURE ONLYFANS

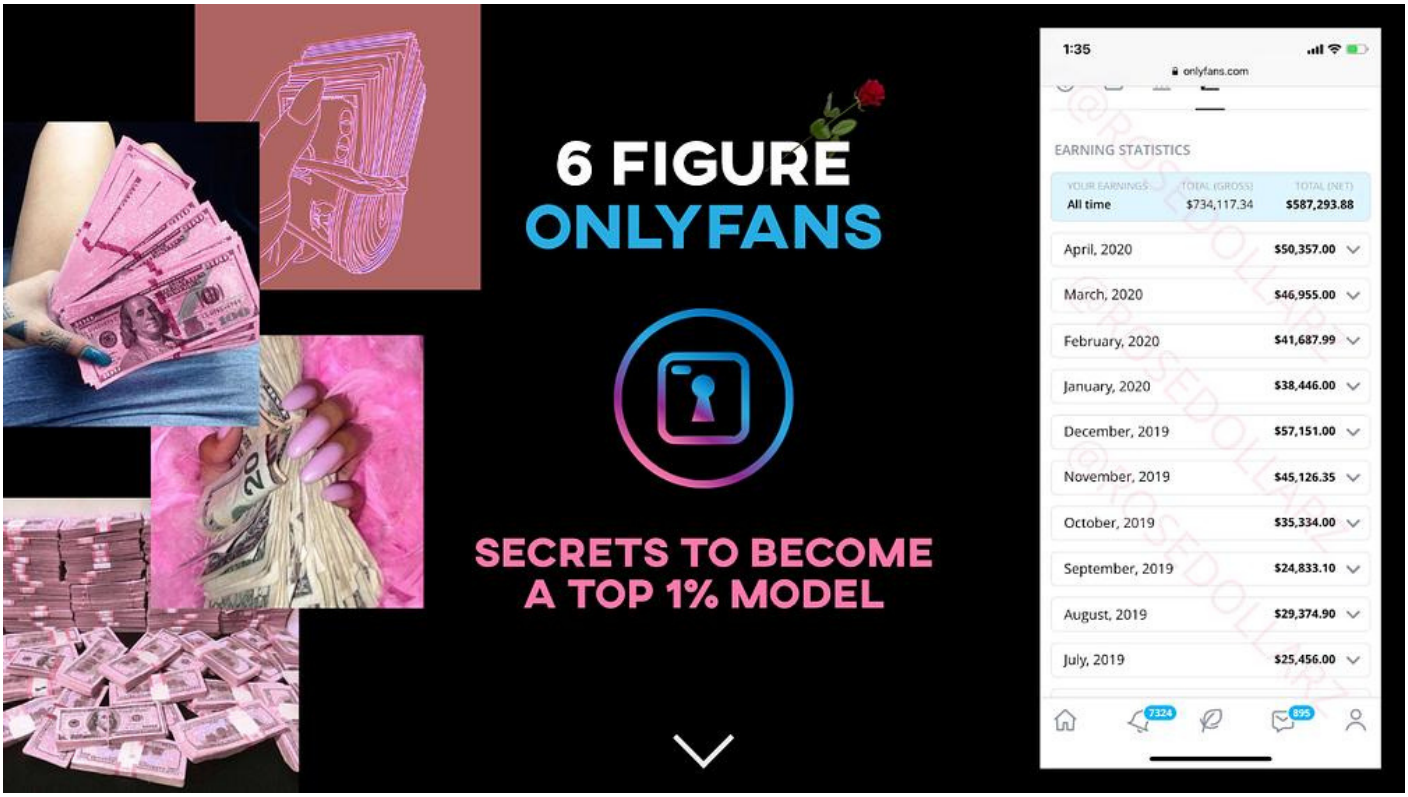
6 FIGURE
ONLYFANS
SECRETS TO BECOME
A TOP 1% MODEL
1:35
onlyfans.com
EARNING STATISTICS
YOUR EARNINGS
TOTAL (GROSS)
TOTAL (NET)
All time
$734,117.34
$587,293.88
April, 2020 $50,357.00
March, 2020 $46,955.00
February, 2020 $41,687.99
January, 2020 $38,446.00
December, 2019 $57,151.00
November, 2019 $45,126.35
October, 2019 $35,334.00
September, 2019 $24,833.10
August, 2019 $29,374.90
July, 2019 $25,456.00

CLICK HERE

END